THOUSANDS OF COSHOCTON PEOPLE IN BOTH CITY, COUNTRY AND SURROUNDING TOWNS, READ THE DAILY AGE EVERY DAY, BECAUSE IT GIVES THE NEWS.

THEY BUY AT HOME
Daily Age readers are citizens who buy of Coshocton merchants. They are Coshocton Boosters. Age circulation gives quantity and quality.

COSHOCTON DAILY AGE.

VOL. 21. No. 134. THURSDAY COSHOCTON OHIO. DEC. 14, 1911. THURSDAY XX TWO CENTS

Weather Forecast
RAIN
or snow tonight in southern portion. Colder Friday.

The Daily Age's Gallery of Sweet Little Lads and Lassies of Coshocton County

FLORENCE CRAWFORD
West Carlisle

HAROLD SHAFFER
1518 E. Main St., City.

ETHEL BODINE
216 Burt Ave., City

SELDON B. MAPLE
216 Cambridge St., City

HELEN R. STEPHENS
537 Locust St., City

JAMES McCABE
Canal Lewisville

PAUL MOFFITT
143 S. Water St., City

CAUGHT RIFLING BOXES

Emmet Potter, 15, is Caught Red-Handed Robbing Local Office.

BEING HELD IN JAIL

Clerks See Him Open Boxes With Deft Fingers and Take Letters.

EMMET POTTER, 15, WAS PLACED IN JAIL THURSDAY AFTERNOON AFTER HAVING BEEN CAUGHT RED-HANDED ROBBING THE LOCK BOXES AT THE COSHOCTON POSTOFFICE.

HE FELL INTO HIS OWN TRAP.

THE LAD IS HELD AWAITING THE ACTION OF THE FEDERAL AUTHORITIES, TO WHOM POSTMASTER SNYDER AT ONCE WIRED PARTICULARS. AN INSPECTOR WILL PROBABLY ARRIVE HERE THIS EVENING.

THE CASE IS A SERIOUS ONE.

Monday the postmaster received complaint from a local bank that a letter from Plainfield, containing money, should have reached them and had failed to arrive. No trace could be found of it.

The postoffice authorities began a systematic watch. Asst. Postmaster Miss Iva McCoy and Chief Clerk Wells were keeping a surveillance on the lobby, as one of the distributing clerks had noticed young Potter hanging around the lobby for several days.

At noon Thursday Mr. Wells was watching the lobby through the letter slit where first class mail is dropped. He saw young Potter go to the box of the Fountain Dry Goods Co. and deftly open it and extract some letters. Then he opened the box of the Boston Piano Co. and got some mail.

The boy then started out of the office whistling, but Mr Wells dashed after him, collared him and asked him for the letters He played innocent

He was taken into the private office and Postmaster Snyder telephoned for, he had just left for dinner The lad was searched and six letters to the Fountain and two to the Boston Piano Co produced He then admitted taking them He denied all else it is understood However a torn envelope addressed to the Fountain was found in the waste basket in the lobby and behind a radiator in the lobby a postal money order to the Fountain

The boy was turned over to Sheriff McDonald and the federal authorities notified

How he manipulated the boxes is not known The [illegible] safe [illegible] on [illegible] and it was [illegible] that he had has stood around watching people open their boxes and learned the combination or they may not have closed the boxes tightly

This is the second clever capture the local office has made in the last three years, the other being the Latham blackmail case

Young Potter is bright and [illegible] He is [illegible] and when younger formerly carried Daily Ages He is bright as a dollar, and that his tendencies have led into the wrong direction is a matter of genuine regret to those who have watched the lad as a "comer"

And Resembles Her Mother Some.

The loveliest girl at a party belongs to the mother of each girl there.—New York Press.

C. BRENDEL IS CRITICALLY ILL

Venerable Father of Coshocton Shoe Merchant in an Alarming Condition

The thousands of friends and business associates of the venerable C. Brendel, a retired shoe merchant of Zanesville, the father of Louis G. Brendel a local shoe merchant, will regret to learn that he is dangerously ill at his home in Zanesville. He has been in failing health for the last three months, and in the last day or two his condition has become alarming

His illness is rendered all the more serious by his advanced age, 78 years He is the oldest business man in Zanesville and is well known to the shoe world all over the country. His condition is caused by infirmities of age.

Mr. Brendel is well known in Coshocton both in a business way and socially. He has visited his son, Louis Brendel of Chestnut street here several times and has a large following of fast friends throughout Coshocton and Coshocton county.

PLAYED TO THE MERCY OF THE FEDERAL JUDGE

Mrs. Latham Claimed She Was Under Influence Of a Drug.

SAID HUSBAND POOR PROVIDER

Mrs Hattie Latham was given a suspended sentence for attempting to blackmail Mrs. Sanford Timmons here last summer in federal court Wednesday because she worked on the soft spot of the federal judge's heart by claiming her husband treated her shamefully and failed to support her three children, who were in the court room, and that the letter written to Mrs. Timmons was drafted when she was under the influence of morphine, which, she said, she sometimes used

Mrs Latham was accompanied to Columbus Wednesday by her three children, her attorney, J. C. Adams, and a neighbor who testified in her behalf telling of the family troubles and of the struggle Mrs Latham had made to exist The court showed his mercy when he passed the sentence and suspended it during her good behavior Mrs Latham promised to be good in the future

SUSPEND NEWARK TEACHER-RAIDER

Newark, Dec 14—Miss Estelle Emery who [illegible] in Tuesday's [illegible] was suspended as a [illegible] in the [illegible] schools by Supt Wilson Hawkins, who charged that she had [illegible] of [illegible] as a teacher and had [illegible] on him by [illegible] [illegible] to be excused because of [illegible] Shown [illegible] given an opportunity to explain to the superintendent and board of education Miss Emery said last night she expected to offer to defend for her action and that if the superintendent and board of education decided her action was sufficient grounds for dismissal she would abide by their decision

"There are other things I can do for a living," remarked Miss Emery

Mayor Geiger of Kirksville said today that warrants would be served Friday on the Newark saloonists whose places were raided.

BIG MEN GO THRU THE CITY

13 Western Governors Sleep When Train Whizzes Into Town Thursday.

ON WAY TO COLUMBUS

Have Been Touring Eastern States in Interest of Their Own.

Thirteen governors of these United States graced Coshocton with their presence for a few minutes early Thursday morning but no one got a glimpse of any of them, for when they passed through here all of them were still buried in the down of their beds. They passed through here at about 6:30 while traveling in a special train on the Pennsylvania railroad from Pittsburg to Columbus

They are representatives of 13 western states who have been touring the east, describing and showing the products and opportunities of their respective states. They are on the home stretch now.

Columbus, O., Dec. 14. — Eight western governors and their party who are touring the east in the interest of their respective states, were guests of Columbus for a few hours today.

They reached the city at 8:30 this morning, and were immediately taken in autos to the statehouse where they were greeted by Governor Harmon. At 9 o'clock they were given military escort to Ohio State university, where members of the party made short addresses. The party also spent some time in an inspection of the university grounds As the party was leaving the campus in autos they were showered with flowers by a bunch of fair coeds, some of whom mounted the running boards and pinned flowers on the lapels of the governors' coats.

After taking luncheon with Governor Harmon the visiting executives left at 1:30 this afternoon for Dayton.

The governors' party includes 50 persons Among them are: Governor Edwin L. Norris of Montana, Governor Oswald West of Oregon, Governor James H. Hawley of Idaho, Governor John Burke of North Dakota, Governor Robert S. Vessey of South Dakota Governor Adolph O. Eberhart of Minnesota, Governor James M Carey of Wyoming, Governor Tasker Oddie of Nevada Lieutenant Governor Stephen R. Fitzgerald of Colorado J. E. Bathe, representing Governor M. E. Hay of Washington Orlando [illegible] Brown representing the Panama-Pacific international exposition at San Francisco

LOCAL PEOPLE DEFENDANTS IN BIG LAW SUIT

Atty Levi Williams has been retained to represent six of the defendants in the case of Frank Fortz vs Rose Chapman and numerous other defendants now pending in the common pleas court of Stark county It is an action to quiet the title on certain real estate in Navarre.

Women Not Active

Option Election Passes Off Quietly—Citizens League Promise Big Victory

In spite of the rumor which was circulated Wednesday afternoon, the women of Coshocton who are opposed to the return of the open saloon did not get out in the streets and hold public prayer meetings Thursday. However at 9:30 o'clock Thursday morning the Baptist church bell pealed forth its tones for several minutes calling together the followers of the dry cause and prayer services was held at that church.

Rev. Bridge secretary-treasurer of the Temperance league said to an Age reporter just after the noon hour Thursday that the league had personal workers in every voting precinct in the city and county, and were depending on personal work to get out all the dry vote. He said that he expected a vote equally as heavy as returned at the last option election, in spite of the rain.

Jesse McBane, manager of the Citizens League said Thursday afternoon that he was very well satisfied with the vote that is coming out and said that he would stand by his prediction made Tuesday afternoon that the county would be wet by from 1,000 to 1,200 votes. He said until noon the vote was heavy throuhgout the county but that the rain made the afternoon vote lighter. He believes that the victory will be with the Citizens league and the open saloon will return

The engineer of the dry organ is quoted as having admitted in a local drug store shortly after the noon hour Thursday that the rain spelled defeat for the drys. He conceded victory to the wets.

Wet advocates in town claim it is all over but the shouting

The voting was marked throughout the day by no disturbances of any kind as far as is known.

At 3 p. m. the vote in the precincts in this city, total and vote in, stood as follows, the claim being made that only about ten per cent of that vote so far is "dry"

	Poll	Vote in
Ward 1 A	211	157
Ward 1 B	236	195
Ward 1 C	160	118
Ward 2 A	211	146
Ward 2 B	237	149
Ward 3 A	286	239
Ward 3 B	235	168
Ward 4 A	325	251
Ward 4 B	330	292
Ward 4 C	215	111
Tuscarawas North	119	67
Tuscarawas South	160	71

The total vote of the county three years ago was as follows.

1902	Dry	Wet	Majority Dry	Majority Wet
Adams	112	83	29	
Bedford	135	52	83	
Bethlehem	107	75	32	
Clark	164	76	88	
Crawford	74	180		106
Franklin Pct. 1	74	72	2	
Franklin Pct. 2	147	82	65	
Jackson	163	76	87	
Roscoe Pct.	111	69	42	
Jefferson	157	[illegible]	93	
[illegible] Pct.	129	23	106	
[illegible] Pct.	[illegible]	[illegible]	[illegible]	
Keene	173	[illegible]	105	
[illegible]	[illegible]	46	116	
W Lafayette Pct.	187	[illegible]	177	
[illegible]	[illegible]	[illegible]	[illegible]	
[illegible]	[illegible]	[illegible]	[illegible]	
[illegible]	[illegible]	48	[illegible]	
[illegible]	[illegible]	76	[illegible]	
[illegible]	138	97		
Oxford	[illegible]	87		
Perry	[illegible]	[illegible]	[illegible]	
Pike	[illegible]	[illegible]		
[illegible]	[illegible]	[illegible]		
[illegible] Pct.	[illegible]	63		
[illegible] Pct.	[illegible]	[illegible]		
Coshocton Ward 1	[illegible]	133		1
[illegible]	[illegible]	87		[illegible]
[illegible]	[illegible]	[illegible]		[illegible]
Coshocton Ward [illegible]	[illegible]	137		[illegible]
Coshocton Ward [illegible]	[illegible]	[illegible]		[illegible]
Coshocton Ward 4	117	184		[illegible]
Coshocton Ward [illegible]	[illegible]	[illegible]		
Coshocton Ward [illegible]	[illegible]	[illegible]		[illegible]
[illegible]	[illegible]	[illegible]		[illegible]
Coshocton Ward [illegible]	[illegible]	[illegible]		[illegible]
[illegible]	[illegible]	[illegible]	[illegible]	
White E	[illegible]	[illegible]		
Virginia	[illegible]	[illegible]	[illegible]	
Total	[illegible]	[illegible]		
	[illegible]			
Majority	584			

HELD ON TRESTLE BY TRAIN

Unknown Man Leaps From High Bridge and Is Injured.

FAILED TO SEE TRAIN

Before Watchman Could Learn Name Man Was Helped on His Way

A man said to be a foreigner, but whose name could not be learned, sustained painful injuries to his back a few days ago when, being caught on the long T. W. V. & O. trestle between the Coshocton water works' pumping station and Lee's flouring mill near Roscoe, jumped from the top to the ground 30 feet below to save himself from a sure death.

William Roderick, employed by railroad company as an inspector, saw the accident but before he could reach the man's side help had arrived and he was assisted on his way toward Roscoe

Train Creeps Up.

The man was walking from Coshocton to Roscoe on top of the trestle when a train approached from the Coshocton end of the bridge behind the man He had reached a point just beyond the Canal Lewisville road before he noticed the approach of the train He did not have time to find a pier or perhaps did not think of this but taking a hasty glance over his shoulder and seeing his predicament he sprang from the track just as the train went by the spot where he had been standing The fellow struck the ground in a cramped position and crumbled like a broken reed to the ground where he lay like a dead man

Helped Away.

Roderick who was farther toward the Roscoe side of the trestle saw the man jump and after the train had passed he ran across the trestle but before he could get to the man a passerby had assisted the injured man to his feet and the two walked away toward Roscoe, before Roderick could learn his name

DARKE COUNTY VOTING TODAY

Wets Claiming the Victory But Say Margin Will Be Very Close.

Greenville O., Dec 14—A second election under the Rose law [illegible] being held in Darke county today following a hotly contested fight which has [illegible] through the last two weeks Both sides have made a hard fight [illegible] and the drys personal [illegible] the election goes [illegible] one [illegible] the [illegible] The county voted dry [illegible] on Oct [illegible] by a majority [illegible] 272

Pottery Maker Dead

[illegible] Dec 14 Geo Mc[illegible] [illegible] years old manager of the [illegible] Pottery company at Crooksville and [illegible] recently manager of the Potteries Co-Operative Company [illegible] dead here He came from Trenton N. J., 17 years ago He was one of the best ceramists in Ohio His widow and seven children survive

AGE WANT ADS
Read for Profit—Use for results

DURAND HEARD BY BIG CROWD

Closing Gun Fired For Citizens League By Former Coshocton Man.

Some one said once upon a time that a prohpet was not without honor, save in his own country. Homer Durand disproved that however Wednesday night when he made the closing speech of the wet and dry campaign, speaking at the Sixth street theatre under the auspices of the Citizens League.

Not at any time, at any place, or for any cause, has there been such a monster crowd as that which greeted Mr. Durand last night. The former Coshocton boy may well feel proud of the splendid ovation he received. More than 1200 people jammed the theatre and they applauded and cheered frequently.

More than that, Mr. Durand made by far the best address of the campaign. Clean cut, clear, logical, forceful, refined and polished he made a telling talk, and never has the cause of real temperance been so succinctly set forth in this county as by him. He has a splendid voice, a fine stage presence and imbues one with the idea that he knows exactly what he is talking about and is ready to meet the issue on any angle presented

A Local Address.

What made his address all the more interesting was that it was mostly local He talked of Coshocton and Coshocton county and the experiences here with the Rose law and its host of defects. His address was the most earnest plea for real temperance heard in this campaign on either side

Fearless and Fair.

Durand is not only fearless but he is fair. Most pleasantly to the contrary of so many of the anti saloon league orators, his talk was not in the slightest way tinged with abuse or invective against the opposition. He dealt with facts instead of abuse. Keen flashes of wit and sarcasm brightened the address which was clung to till the very last word by the immense assemblage.

Not Solving It.

Durand said that the trouble had been that the people instead of trying to solve this liquor question, had been abusing each other and snarling at each other for the past three years He denied that it is a religious or moral question but an economic one Sporadic efforts to enforce a law with the resulting bitterness was the sum total of the three years history No law, he declared, ever had a fairer trial than the Rose law He said local officials need not feel badly because the anti saloon league speakers say the law has not been properly enforced they say that in every county They want the whole machinery of law to be kept busy on that one statute; and that is useless

Statute and Law.

The Rose statute he said was merely a statute Legislators may write things on the statute books but the people who make the laws And he was to get rid of a bad law is not so much to insist on its [illegible] enforcement [illegible] George Washington had a price on his head as a traitor to the English crown merely because he would not insist on enforcement of English trade law In police court alone in the last three years for [illegible] [illegible] has been collected more than $6,000 in fines Not fined and [illegible] collected [illegible] the [illegible] [illegible] to enforce the [illegible]

The Noisy Minority

He said the [illegible] of the [illegible] he said, have been depending [illegible] [illegible] that they [illegible] shall or shall not put into his stomach The prohibitionist [illegible] man equation he is the brake shoe on the train of progress, and his reform was necessary to the extent he [illegible] that some were prone to practice But the brake shoe should not be permitted to stop the train:

(Continued on Page Seven)

FUGITIVE COMMITS SUICIDE?

Sister Thinks Mrs. John Tharp Has Swallowed Carbolic Acid

HAD MADE THREATS

Mrs. Caleb Berry Denies That Woman Left in Boarder's Company

MRS. JOHN THARP, WHO, HER HUSBAND ALLEGES, SUDDENLY LEFT HER HOME LAST SUNDAY AFTERNOON, MAY HAVE COMMITTED SUICIDE ACCORDING TO STATEMENTS MADE BY A SISTER OF THE WOMAN, MRS. CALEB BERRY OF NORTH FIFTH STREET, THURSDAY AFTERNOON.

Mrs. Tharp is known to have purchased a quantity of carbolic acid from a local druggist late Saturday night and to a friend intimated that she was going to put an end to her troubles, showing the bottle of acid.

Mrs. Caleb Berry thinks her sister has gone to a secluded place and swallowed the fiery contents of the bottle. Her mind was unbalanced, said Mrs. Berry.

The statements made to the police and to the Associated Charities Wednesday by John Tharp were emphatically denied to an Age reporter by Mrs Berry Thursday. She says the story that Mrs Tharp left her home in company with the "star" boarder, George Brink, is without any foundation

According to the sister's story Mrs. Tharp went down town Saturday evening and bought the acid. She returned home. Sunday morning she says Mrs Tharp and her husband had some trouble At about 1 o'clock, Mrs. Berry says, Mrs Tharp and her husband left the home together. Mrs. Tharp intended going to the Mizer sanitorium on Chestnut street to get work Mrs Berry says Tharp met one of his friends near Chestnut st. and the two left the woman. Mrs. Berry says it was not until later in the day that Tharp missed his wife and started a search for her.

Mrs Berry says that Mrs. Tharp has had a very rough road to travel. She [illegible] Tharp treated her in a manner no woman would approve.

Following a [illegible] sick spell [illegible] Mrs. Tharp's mind became affected, according to the attending [illegible] [illegible] general belief of the family that the woman has [illegible] her mind unbalanced [illegible] taken the acid The [illegible] are [illegible] her dead body. [illegible] told the police [illegible] he had run [illegible] Mrs. Berry [illegible] She [illegible] boy" [illegible] on him [illegible] heart to turn [illegible] [illegible] a box of [illegible] fortune tel[illegible] [illegible] right that [illegible] in a dark hole.

He Got the Limit.

"D[illegible] there is anything [illegible]

"[illegible] Only the other night I dreamed that I was at a club [illegible] and woke to find that my wife had been through my pockets and taken my last sou." -Exchange.

NEWSPAPERARCHIVE®

NEWSPAPERARCHIVE®

Are You Ready For Your Opportunity?

You will be if you save part of your income regularly and deposit your savings in this strong bank.

Your money will be earning 3 per cent for you, working while you work and also while you rest.

Coshocton National Bank

Capital and Surplus
$140,000.00

Total Resources
$1,173,000.00

M. Q. BAKER, President
W. R. POMERENE, Vice-president
T. L. MONTOMGERY, Cashier
ROBT. Q. BAKER, Asst. Cashier

LYNCH RE-ELECTED

Has Two-to-One Vote For National League Presidency

New York, Dec. 14.—With the Boston club in the hands of its new owner, James E. Gaffney, the friends of T. J. Lynch were enabled to re-elect him president of the National league. Mr. Gaffney announced before a ballot was taken that he was strongly in favor of Lynch, whereupon August Herrmann of the Cincinnati club and John Whalen of the New York club proceeded to win over C. W. Murphy of Chicago. The vote stood 6 to 2 in favor of Lynch, Brooklyn and Philadelphia voting for Brown of Louisville.

Wm. Corder, Plumbing. Both phones

STAMP OUT TUBERCULOSIS

Those Red Cross seals, on sale throughout Coshocton, are 1 cent apiece and are designed for use on the backs of letters during the holiday season. All the proceeds of the sale go to the Tuberculosis League and the Dispensary Aid society to help in their fight against the white plague. They are on sale at 23 leading stores in the city.

Sore Throat Cure.

To cure Sore Throat quickly, safely and surely you must use a remedy made for that special purpose. TONSILINE is simply a Sore Throat Cure. It doesn't perform miracles but it does do its whole duty in curing throats which are sore.

TONSILINE is an antiseptic, kills the Sore Throat germs and corrects the conditions which produce Sore Throat and like diseases. The first dose gives relief, and a few doses cure.

A quick, safe, soothing, healing, antiseptic cure for Sore Throat briefly described TONSILINE.

25 cents and 50 cents. Hospital Size $1.00. All Druggists.

CIRCULATING

Floor Furnace

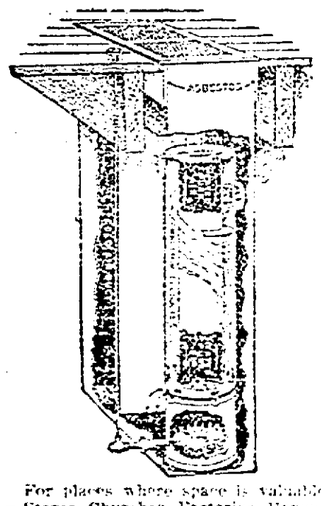

For places where space is valuable—Stores, Churches, Factories, Homes.
Costs one-fifth the price of a hot air furnace.
Costs one-tenth the price of a hot water furnace.
Produces a powerful heat.
No possibility of rooms reaching room to be heated.
No cellar air permitted in the room above.
No heat lost in the cellar.
Occupies no space.
Perfect in theory and operation.
Can be placed between the joists.
Can be operated from room above.
Most economical method of heating known.
Installed on a positive guarantee.

The Coshocton Gas Co.

"Ask Us About it"

ONE OF THE CHARMING SCENES FROM "MADAME SHERRY" WHICH WILL APPEAR AT THE SIXTH-ST. THEATRE NEXT TUESDAY EVENING, DCEMBER 19.

NAB MINISTER AS DYNAMITER

Former Chaplain Implicated in Soldier's Confession.

[Associated Dailies Telegram]

Junction City, Kan., Dec. 14.—In a confession of Private Quirk, the Rev. Charles M. Brewer, formerly a chaplain in the army, now pastor of a Baptist church at Olustee, Okla., was accused of implication in a mysterious series of explosions which has kept the military authorities at Fort Riley in a state of apprehension nearly six months.

Quirk, in a confession to Colonel Hoyle, commandant at Fort Riley, said that he blew up the bridge across the Kaw river June 24; blew up the cavalry stable June 30, when 27 cavalry horses were killed or burned to death, and also blew up the water main which supplies the army post with water.

Dismissed From Service.

Quirk declares in his confession that he committed these crimes at the instigation of Brewer, who sought revenge because he had been court-martialed and dismissed from the service for conduct unbecoming an officer and a gentleman.

Quirk also implicated Mrs. Anna Jordan, wife of a convict in the military prison at Fort Leavenworth. Mrs. Jordan was arrested in Kansas City and Brewer, according to information, was arrested at Olustee, Okla. A United States deputy marshal from Wichita, according to the commissioner, has gone to Olustee to bring Rev. Brewer here for arraignment. Friends of the Rev. Mr. Brewer here declare that there is no truth in Quirk's accusations. They say he was not here when Quirk alleges he met the ex-chaplain and Mrs. Jordan in a motorcar on the road between Junction City and Fort Riley.

DRIVEN TO INSANITY

Relatives of Mine Explosion Victims in Deplorable Condition.

Bricevile, Tenn., Dec. 14.—Insanity has joined with death and destitution to complete the horror of the Cross mountain mine disaster.

A father is standing in the unfilled grave of his son. A mother of four, whose husband is in the mine, is wandering on the road with the youngest baby in her arms asking passersby whether they have seen her George. A sister of a dead man, who is already insane, is crying that her brother is not dead and keeps prepared for him a place at the family table. There is no means of caring for them.

Three miles under Cross mountain mine, Sam Miller, imprisoned miner, and his gang of imprisoned helpers are playing hide-and-seek with death, and [illegible] government men working over [illegible] are helping Sam and his men [illegible] unless they are [illegible] in [illegible] hours.

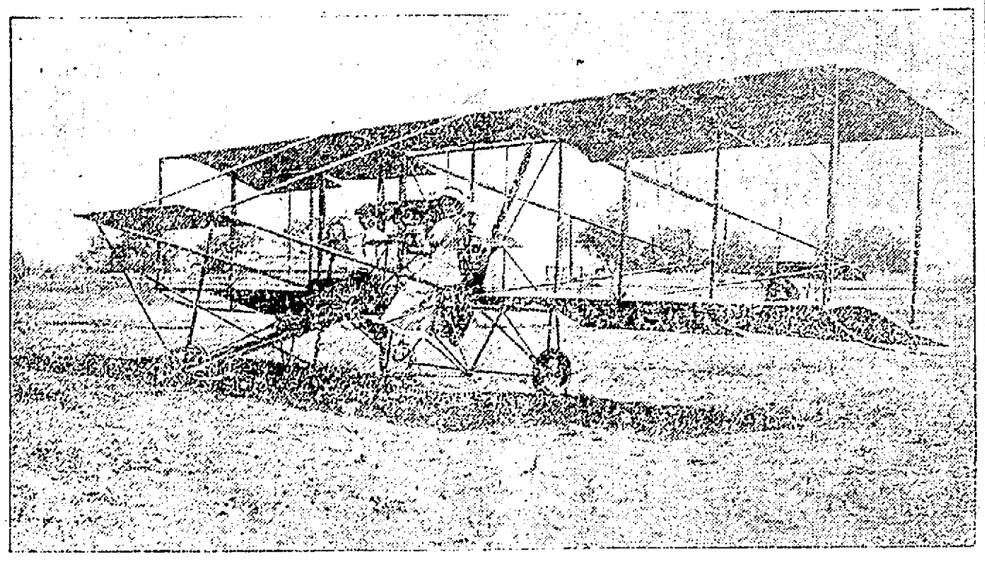

SONG BIRD IS ALSO AN AIR BIRD

This is a picture of Miss Ada Meade, prima donna of the Madame Sherry Co. in her aeroplane at the Blue Grass fair, at Lexington, Ky.

To the title "song bird" has been added that of "air bird" by that delightfully charming young woman Miss Ada Meade who comes here in "Madame Sherry." Miss Meade has the nerve and has made several flights. She says she is going to apply for a pilot's license. This despite the protests of one of her manager Mr. George W. Lederer.

Miss Meade made her first flight in Lexington, Ky., her home town. She was dared by J. A. D. McCurdy, the noted aviator to accompany him on one of his exhibition flights at the Blue Grass fair.

Despite the protests of relatives and friends, this plucky young woman with McCurdy flew over the grounds, while the holiday crowd gazed spell bound.

On making a safe landing Miss Made and her companion were given an ovation.

Since then Miss Meade's spare time has been divided between her vocal studies and that of aeronautics.

At one of the Eastern resorts prior to leaving with "Madame Sherry" company, Miss Meade wired Mr. Lederer asking permission to make a flight by herself. To this she received the following telegram.

"Refuse to allow you to take risk. You are under three year contract and I have a great part for you in a new play next season."

At first Miss Meade was obstinate but seeing the justice of Mr. Lederer's objection promised to refrain from soaring any more this season—except soaring to high notes in Madame Sherry. The company that comes Tuesday night is said to be an unusually strong one.

DURAND HEARD BY BIG CROWD

Continued From Page One

it is merely a safety valve.

Tamed or Wild.

The chance to the voter is to vote for one of two things; the regulated sale of liquor or the wild and indiscriminate sale of it. Refuting the silly claim of the antis that liquor filled the insane asylums, he said facts showed that more people went crazy over religion than on any one other subject; but that in no reason we should prohibit religion. It is merely that people get too much of it, as they sometimes get too much liquor.

Graphic Bit of Oratory.

The picture the speaker drew of the penitentiary was the most graphic word painting heard for many a day on a local rostrum. Men were locked up he said because they were different from the rest of us, they are abnormal. Eliminated because they cannot live up to the law the people make. And they are locked up, not to make them better, not to care for them, not to correct them, but merely to get them out of the way. And a drunkard is locked up in a similar manner. Some day there will be a genius come along who will reform the world in its attitude to its unfortunates, who will introduce a new and proper method for correcting and curing these derelicts and make them again useful citizens; but in the meantime, the speaker said he was not going to no crazy pondering over the abstruse subject but was going to take the facts as matter of fact, just as one must take as matter of fact the death of a beloved friend. We cannot understand why God removes a good and useful man or woman, or a child surrounded by loving care and love, but it is a fact, a part of God's unfathomable scheme and we submit to it and go on. Instead of abusing these victims we ought to help them. Any form of government under which we live is an outgrowth of the people. Can we change the government? Is it not government of and by the people? A man addicted to intemperance is not responsible when he was drunk and did not know what he was doing. [illegible]

Men in Church.

If the active minority of the ministry instead of getting people in church with the expectation of worshiping God, and then announcing that he would lay aside his sermon and attack the booze question, would take his text from the Bible and preach control of self, charity, brotherly love, he would have more men in their church. The reason there are more women in churches than men is that the preachers pay more attention to the women; if they would hunt up the men and meet them as men, there would be as many men in church as there are now on the streets.

License.

The speaker argued strongly in favor of a license clause in the new constitution and said not until then could we definitely settle the question. In Pennsylvania a license is so valuable men can raise money on it as one does on life insurance. And the law is enforced or the license revoked; and when revoked not only the man cannot start in business again but a certain length of time must elapse before that location can have a saloon in it. Pennsylvania means business with the liquor traffic and gets the results that Ohio is been blindly groping for. Till that time comes however, the Pean employers bill is in vogue here, and with the tremendous public opinion that the Citizens League has, [illegible] and all other laws will be enforced to the letter. People trust the local merchants when they buy goods of them, can they do so with their solemn and public pledge when given that they will see that the laws governing saloons will be strictly enforced. It is startling to read [illegible] the speaker [illegible] the Associated Press dispatches [illegible] the boycott, in [illegible] against all who do not [illegible] men and women [illegible] the [illegible] side were not [illegible] the [illegible] of a [illegible] [illegible] such [illegible] than they did.

Hide Behind Women.

[illegible] women and [illegible] women [illegible] a shield in places [illegible] night, the [illegible] from [illegible] old crusades to give the lie to prove his point; [illegible] had deposited on the corner to do a man and lead the [illegible] and [illegible] before. It [illegible] In closing he advocated a dry town, for he said the average dry town is in reality dryer than a "dry" town.

An Interesting Incident.

An interesting incident occurred at the beginning of the speech. Some one in the gallery called out something unintelligible. Durand squared himself and asked that anyone wanting to ask questions fire away. Silence.

"And if you think you can fuss me, get busy right off," he hurled at the unknown, "for I am pretty well informed and am ready to stand by my guns."

The house cheered wildly. There was no response. Throughout the rest of the address he had wrapt attention.

Mugavin's Good Speech.

The evening was opened by Arthur Mahlman, the well known glassblower, who presided as chairman, and introduced Thomas Mugavin, of Cincinnati, a union labor man, who talked in an interesting manner for half an hour, pointing out how labor had been hurt by the prohibition wave and showing how in Coshocton because of hard times caused by the wave of three years ago the local glass works had worked short time to the loss of more than $200,000 in wages, most of which would have been spent in Coshocton. In dry counties he declared there were about three men for every job and that means lower wages. He made a brief but telling address.

AS YOU LIKE IT

The California senate passed a resolution demanding that congress submit a constitutional amendment providing for the election of the president by direct nation-wide vote.

Leading citizens of Vermilion, Kan., have petitioned John D. Rockefeller to become a presidential candidate because of his great business ability.

Because too much table linen was damaged by coming in contact with burning cigars, the Norfolk & Western Railroad company has issued an order prohibiting smoking in its dining cars.

Charles Lantoanne, French aviator, was killed by a 150-foot fall at Hampes.

Frederick Clake, inventor of the free lunch, died at his home in Chicago.

A dozen saved by the intervention of St. Patrick's day a holiday, but not one of obligation.

Owing to the highly unseasonable weather Boston men appeared on the streets in their shirt sleeves and not a few straw hats were in evidence.

Fatally Trampled by Horse.

Zanesville, O., Dec. 14.—Hiram Prosser, 28, stock buyer, was thrown from his pony at Conelville and fatally trampled.

Apicultural.

Mother—Yes, Johnny, the queen bee is boss. Johnny—How about the presidential bee?—New York Sun.

HOUSE VOTES TO NULLIFY TREATY

Would Force Passport Issue With Russian Government

Washington, Dec. 14.—The house of representatives by a vote of 300 to 1 passed the Sulzer resolution, which proposes to abrogate the commercial treaty of 1832 with Russia because of Russia's action in refusing to honor passports issued by the United States government to American Jews. The single negative vote was cast by Representative George W. Malby of New York, a Republican.

Government officials believe that the vote by the house on the Sulzer resolution will bring Russia to a keener realization of the resentment felt in the United States over the treatment accorded by that country to American Jews. The hope is expressed that the action may improve the chances of adjusting the passport trouble through diplomatic channels, as contemplated by President Taft.

That the senate will concur in the Sulzer resolution should Russia continue to refuse to extend uniform treatment to all Americans who desire to travel in that country, is indicated pretty definitely in a statement made by Senator Cullom of Illinois, chairman of the senate committee on foreign relations. Mr. Cullom announced that he was in complet sympathy with the house resolution, and that unless Russia took affirmative action relieving the situation he believed the measure would be passed by the senate.

TEACHER SUSPENDED

Newark School Superintendent Objects to Raid Notoriety.

Newark, O., Dec. 14.—Superintendent of Schools Hawkins formally suspended Miss Estella Emery, 20, daughter of Dr. R. H. Emery, teacher in the public schools, for participating in the dry raid which excited a near-riot here.

Hawkins alleges that Dr. Emery came to him and said that it was necessary for his daughter to be relieved of her duties for the afternoon. He did not mention that she intended to take part in the raid, Hawkins said.

In his note suspending Miss Emery Superintendent Hawkins said that her conduct was unbecoming and not conducive to good discipline in the public schools.

Christmas candies, tons and tons of them—10c, 2 lbs. for 25c. Pentel Bros.

LOANS on your personal note; easy payments; add. P. O. box 285, Coshocton

Drives Sallowness from the Skin

Ladies, imperfect complexion is caused by a torpid liver. A few days treatment with CARTER'S LITTLE LIVER PILLS will do more to clear up fresh, healthy complexion than any cream in creation.

Correct constipation, sallow skin, biliousness and headaches. Purely vegetable—never fail.

Small Pill, Small Dose, Small Price.
The GENUINE must bear signature

Brent Good

GLORIOUS HAIR

For Every Woman Who Wants It.

Any woman who neglects her hair cannot expect to have as lovely hair as the woman who doesn't.

Wash the hair once a week, use PARISIAN SAGE daily—keep your hair brush clean and in a few days you will give to your hair a beautiful lustre that you will be proud of.

PARISIAN SAGE is a most reliable hair tonic; so reliable that C. E. Anderson guarantees it to eradicate dandruff, stop falling hair and itching scalp or money back.

It should be used as a dressing by every member of the family because it keeps the scalp clean, prevents hair from turning gray and baldness. Large bottle 50 cents. You will have no use for ordinary preparations after once giving delightful PARISIAN SAGE a trial.

JURY SAYS SHAW GUILTY OF LARCENY

Late yesterday afternoon the jury who heard the evidence against Chas. Shaw, indicted for stealing harness, returned a verdict of guilty.

AGE WANT ADS
Read for Profit—Use for results

GRAY HAIR MAKES YOU LOOK OLD

A Simple Remedy Brings Back the Natural Color—Dandruff Quickly Removed.

How often one hears the expression, "She is gray and beginning to look old." It is true that gray hair usually denotes age and is always associated with age. You never hear one referred to as having gray hair and looking young.

The hair is generally the index of age. If your hair is gray, you can't blame your friends for referring to you as looking old. You can't retain a youthful appearance if you allow your hair to grow gray. Many persons of middle age jeopardize their future simply by allowing the gray hair to become manifest. If your hair has become faded or gray, try Wyeth's Sage and Sulphur Hair Remedy, a preparation which a chemist by the name of Wyeth devised a few years ago. It is simple, inexpensive and practical, and will banish the gray hairs in a few days. It is also guaranteed to remove dandruff and promote the growth of the hair.

It is a pleasant dressing for the hair, and after using it a few days itching and dryness of the scalp entirely disappear.

Don't neglect your hair. Start using Wyeth's Sage and Sulphur to-day, and you will be surprised at the quick results.

This preparation is offered to the public at fifty cents a bottle, and is recommended and sold by all druggists. Special agents, Siegrist & Williams.

SEE
Glenn O. Boyd
FOR FIRE
INSURANCE
Office, Hunt Building
Phones—Citizens 547, Bell 663

PLUMBING

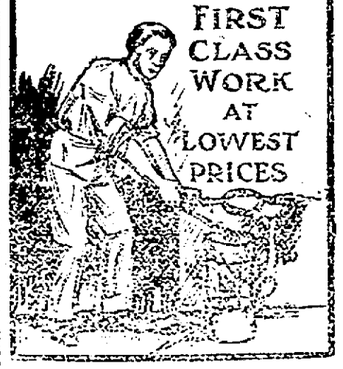

FIRST CLASS WORK AT LOWEST PRICES

C. A. BRODE

Our name is the sign of First Class Plumbing.

Folks do say that Brode's prices are lower too.

S. 6th St. Both phones.

Stoves

COAL AND GAS COOKING STOVES
COAL AND GAS HEATING STOVES

Come in and see them.

Preston & Burrell

and How to Reach a Green Old Age

Keep the bowels regular and liver active by systematic use of Schenck's Mandrake Pills, and you will escape all serious illness. They cure stomach and liver troubles—dyspepsia, indigestion, sick headache, malaria, heartburn, jaundice, dizziness. Tried and proved 70 years. Wholly vegetable—absolutely harmless—plain directions around each box. Sold everywhere. Send for the free book and diagnose your own case.

Dr. J. H. SCHENCK & SON, Phila., Pa.

NewspaperARCHIVE®

BUCKEYE HAPPENINGS

Live News Items From All Parts of the State.

Kills Wife and Self.

Cleveland, O., Dec. 14.—Mrs. Fred Nabakosky, 48, was fatally wounded at her home here by her divorced husband, who then committed suicide. Nabakosky went to the home of his wife and demanded admittance. The woman, who had but recently obtained her separation, refused to admit him. He forced his way in, and after a quarrel drew a revolver and shot her twice. He then walked across the street and fired a bullet into his head, dying instantly. Mrs. Nabakosky was taken to a hospital, where it was said she could not live.

Dies In Chair Tonight.

Columbus, O., Dec. 14. — Governor Harmon has refused to grant another reprieve to Thomas Davis, colored murderer, and he will pay the death penalty in the electric chair at the penitentiary shortly after midnight tonight. Davis killed a Hungarian laborer in the woods north of Chillicothe, Sept. 11, 1910, robbery being the motive.

Blackmailer Fined.

Columbus, O. Dec. 14.—Mrs Hattie Latham of Coshocton, indicted by the federal grand jury for blackmail, was fined $100 and costs by Judge Hollister in federal court. The sentence was suspended pending Mrs. Latham's good behavior. Neighbors had testified to her good character and that she had three children whom her husband did not support.

Murder Is Suspected.

Bellefontaine, O., Dec. 14.—With his skull crushed and money and watch gone, the lifeless body of A. J. Grafton, Terre Haute business man, was found in a lonely spot near Quincy, this county. Identity was fixed by letters found in the pockets of the man's clothes. The police suspect foul play.

Church Cloakroom Robbed.

Kenton, O., Dec. 14.—A reward has been offered for the capture of the thief who stole more than $100 worth of wearing apparel from the Methodist church while Bishop Quayle was lecturing. The wraps were taken from an anteroom.

Clevelanders Boycot Eggs.

Cleveland, O, Dec. 14. — Recruits are being daily enlisted in the Thirty-Cent Egg club, the members of which pledge themselves to abstain from eating hen fruit for a period of three weeks in the hope of forcing a reduction in prices.

Accused of Jewel Thefts.

Circleville, O., Dec. 14.—Stolen jewelry amounting to $500 in value, taken by burglars from the store of J. H. Butch here, was recovered, following the arrest of Humphrey Orle and Frank Williams. The men are being held for trial, charged with burglary.

Three Hurt In Wreck.

Dayton, O., Dec. 14.—Three section men were injured when Big Four passenger train No. 9 struck a handcar. The injured: Michael Dombrosi, leg broken; Alexandro Vinamo, arm cut off, may die; Jacob Romoni, severe cuts.

Wets and Drys Fight Today.

Columbus, O., Dec. 14.—Coshocton and Darke counties are today voting under the Rose county option law. Both went dry three years ago.

Falls to His Death.

Cincinnati, O., Dec. 14.—Frank Jester, 20, an iron worker, fell 70 feet to his death at the new Fourteenth district public school.

More Than Hundred Paroled.

Mansfield, O., Dec. 14.—The state board of control met at the reformatory here and paroled 119 prisoners.

Prepare yourself for a healthy, happy Xmas bath and clean your stomach liver and bowels, make them fresh and active, able to do their full duty; then you'll be well and happy Hollister's Rocky Mountain Tea does the work best.
C. E. Anderson.

TO INSTRUCT OR NOT INSTRUCT

Republicans Will Soon Begin Fight For Delegates

Washington, Dec. 14. — Whether they are to be instructed or uninstructed is the chief issue in the selection of delegates to the Republican national convention.

Anti-Taft Republicans, and these include the men who are seeking to throw the nomination to Roosevelt, will bend every effort to have as masy uninstructed delegations as possible. They realize that their only hope against President Taft is to submit to the fortunes of war when Chicago is reached, and they desire to keep the situation open as fas as possible up to the last minute.

President Taft's friends are fully aware of this program and the motive behind it, and will strive for instructed delegations. The fight for the control of the convention will begin early in January, when the first steps will be taken to select delegates.

Urge Teddy to Keep Quiet.

Republicans who are urging Colonel Roosevelt to run again believe that the surest way of promoting the Roosevelt boom is for the former president himself to remain silent on the subject. There were indications that Mr. Taft's supporters were also appreciating this fact and that their efforts in the near future will be directed toward putting Colonel Roosevelt in a position where he will be obliged to say something personally on this subject. Mr. Taft's friends are apparently of the opinion that the quickest and most effective way to meet the Roosevelt issue will be to bring the colonel into the open if possible.

Indorsed by Roosevelt.

Boston, Dec. 14.—Colonel Theodore Roosevelt indorsed the program of the progressive Republicans of Massachusetts at a conference of the members of the executive committee of the league. The league will open its campaign at Tremont temple Saturday evening, with speeches by Gifford Pinchot, Governor Bass of New Hampshire and ex-Congressman Ricord of New Jersey.

Special prices on pure candies to teachers. Sunday schools and churches Pentel Bros.

PERKINS ON TRUSTS

Morgan's Former Partner Suggests Jail Sentence

Washington, Dec. 14.—Prison sentences for individuals violating the regulations of a proposed "business court or controlling commission," were suggested by George W. Perkins, former partner of J. Pierpont Morgan, before the senate interstate commerce committee. Perkins said that the revocation of licenses would not be sufficient and that a "business court," to be effective, should have power to send malefactors to jail.

He suggested the "business court" as a means of immediate relief in the solution of the trust problem, and said it should be composed largely of experienced men and be a part of the department of commerce and labor. The body, he said, should have power to license corporations doing an interstate or international business.

CASTORIA
For Infants and Children.
The Kind You Have Always Bought
Bears the Signature of Chas. H. Fletcher

BUCKEYE RAILROADS MAKE POOR SHOWING

Gross Revenues Show Big Decrease For Year.

Columbus, O., Dec. 14.—Figures taken from the annual report of the public service commission, soon to be filed with Governor Harmon, show that Ohio railroads have not had a very good year They have carried more passengers and fewer tons of freight and suffered a loss from 1910 of nearly $2,500,000 in gross revenue This decrease was in the face of an increase in passenger revenue of $2,184,000. Decrease in revenue from freight was nearly $5,000,000.

There were 11,665 people killed or injured, an increase of 1,041. The number of passengers killed was 564.

Miles of track was increased. The total amount of money represented in the railroads in Ohio is $2,039,903,568, against $1,868,008,655 last year.

"Music Hath Charms."

"What on earth d'you keep clapping for? That last singer was awful!"

"I know, but I liked the style of her clothes, and I want to have another look at them."—London Opinion.

Diplomats get more profit by listening than by talking even when they talk well.—Hanotaux.

WELL-KNOWN LAWYER CURED OF ECZEMA

By Cuticura Remedies Which He Recommends for Skin Troubles.

"While attending school at Lebanon, Ohio, in 1882, there was a small-pox scare, and we were all vaccinated. Presumably from impure virus used, I became afflicted with boils, which lasted for about two years, when the affliction assumed the form of an eczema on my face, the lower part of my face being inflamed most of the time. There would be water-blisters rise up, and open, and wherever the water would touch it would burn, and cause another one to rise. After the blister would open, the place would scab over, and would burn and itch so as to be almost unbearable at times. In this way the sores would spread from one place to another, back and forth over the whole of my upper lip and chin, and at times the whole lower part of my face would be a solid sore. This condition continued for four or five years, without getting any better, and in fact got worse all the time, so much so that my wife became alarmed lest it prove fatal.

"During all this time of boils and eczema, I doctored with the best physicians of this part of the country, but to no avail. Finally I decided to try Cuticura Remedies, which I did, taking the Cuticura Resolvent internally, applying the Cuticura Ointment to the sores, and using the Cuticura Soap for washing. In a very short time I began to notice improvements, and continued to use the Cuticura Remedies until within less than a year I was well again, and have not had a recurrence of the trouble since, which is over twenty years. I have recommended Cuticura Remedies to others ever since, and have great faith in them as remedies for skin diseases." (Signed) A. C. Brandon, Attorney-at-Law, Greenville, O., Jan. 17, 1911.

Sold throughout the world. Send to Potter D. & C. Corp., Dept. 3A, Boston, for free sample of Cuticura Soap and Ointment.

NO CASCARET USER EVER HAS HEADACHE

A 10 cent box will keep your liver, stomach and bowels clean, pure and fresh for months.

Sick headache, biliousness, dizziness, coated tongue, foul taste and foul breath—always trace them to torpid liver, delayed fermenting food in the bowels of sour, gassy stomach.

Poisonous matter clogged in the intestines, instead of being cast out of the system is reabsorbed into the blood. When this poison reaches the delicate brain tissue it causes congestion and that dull, throbbing, sickening headache.

Salts, cathartic pills, oil and purgative waters force a passageway for a day or two—yes—but they don't take the poisons out and have no effect upon the liver or stomach.

Cascarets immediately cleanse and regulate, the stomach, remove the sour, undigested and fermenting food and foul gases, take the excess bile from the liver and carry out of the system all the decomposed waste matter and poisons in the intestines and bowels.

A Cascaret tonight will surely straighten you out by morning. They work while you sleep—a 10 cent box from your druggist means inside cleanliness and a clear head for months. Ask any of the millions of Cascaret users if they ever have headache.

Missing Pastor Found.

Westerville, O., Dec. 14.—Rev. George Hall of this city, husband of Rev. Minnie Hall, pastor of a United Brethren church at St. Marys, who disappeared several weeks ago, has been found in a hospital in Knoxville, Tenn.

Loans

From $5 and up to working people on their own personal note. If in need of money see us. We can name you terms which are unequaled by any other company in Coshocton. Send us this, filled out, and our agent will call.

Name .....

Street No. .....

People's Finance Co.
Room 3, Memorial Bldg.
ZANESVILLE, OHIO

Chas. W. Loos & Sons

Main Street Garage and Salesroom, New and Second-Hand Cars for sale.

Rickert Bldg., opp. City Hall, Bell phone 573; Cit. 749-B.

Practical Xmas Gifts for Ladies and Misses

In selecting Christmas Gifts you should bear in mind that nothing is so acceptable as articles which are ornamental as well as useful. To obtain such an article you must at once turn to a Wearing Apparel store.

We have a fine line of Ladies' Silk and Lingerie Shirt Waists at popular prices — Jabots, Frills, Vanity Bags, Purses, made of Metal, Velvet, Leather and Suede, and Handkerchiefs for all.

The large sale we had on Ladies' Silk Messaline Petticoats, in all colors, indicates that same is a very acceptable Gift — Take advantage of them sale price $1.98.

We still have a large supply of Ladies' Mannish Gray Flannel Shirt Waists, 98c.

If you find that you have made a mistake in the size of any article bought at this store, same will be cheerfully exchanged.

THE GEM In the Forbes' Blk.

ADDS TO TRAVELER'S COMFORT

IT was a wild, blustering winter day, and the traveler, as he prepared for the journey, wondered whether there would be a carriage to meet him when he reached his destination. It would be best to make sure. The traveler had no relish for a long, dreary walk over difficult country roads.

The traveler sought the nearest Bell Telephone Station, connected with the long distance line, arranged for a carriage, and free from worry, proceeded on his journey.

In all contingencies the traveler finds the Universal Bell Telephone System of the greatest service.

Central Union Telephone Co.

Low Rates South and Southwest

via

I. C. & N.

to hundreds of towns in
Alabama, Georgia, Florida
Mississippi, Louisiana
Arkansas, Oklahoma
Texas, Mexico

and other States in the Southeast and Southwest. Round-trip tickets sold the first and third Tuesdays of each month. Liberal stop-overs.

Through Trains from Cincinnati, Louisville, Chicago and St. Louis to New Orleans, Mobile, Atlanta and Jacksonville

Through sleeping cars from Indianapolis, Cleveland and Grand Rapids to Jacksonville.

Electric Lighted Equipment—Dining Cars

For particulars address any agent or representative

F. D. BUSH, D. P. A., L. & N., Cincinnati
G. L. HERRING, T. P. A., L. & N., Cleveland
F. E. WEISS, T. P. A., L. & N., Detroit
P. W. MORROW, N. W. P. A., L. & N., Chicago
J. H. MILLIKEN, D. P. A., L. & N., Louisville
R. H. DeTREVILLE, T. P. A., L. & N., Evansville

Money for Christmas

Don't let the Christmas stockings of your loved ones go empty simply because you are temporarily short of money. We can help you fill them.

If you have household goods, pianos, organs, watches or other personal property we can make you a loan.

Come to us, and if our LOW RATES and EASY TERMS don't please you, we don't want you.

In fact, we offer a service that will be to your advantage, and we know you will come again and again.

Our agent is in Coshocton every Thursday.

Name.....

Address .....

Am't wanted .....

OHIO LOAN CO.
212 Masonic Temple Zanesville, Ohio.

A Christmas Wonderland

Only 9 more shopping days before Xmas and we are prepared to take care of your every want with the largest and best assortment of Holiday Goods we have ever shown.

DOLLS

Our line of Dolls is complete, consisting of Knock About Dressed Dolls, Kid Body Dolls, Jointed Dolls, Bisc Dolls and all the latest novelties and character dolls. — 5c to $1.69.

DOLL GO-CARTS

We make the largest line of Doll Carts shown in Coshocton, consisting of every thing in the line

Full Collapsible . . . 50c to $4.00
Semi-Collapsible ..... 50c to $4.00
Eng'sh Carts ... $2.75 to $4.50

PIANOS

We carry only the best line of Toy Pianos, from the cheapest to the best

Priced from 15c to $3.00

DRUMS

The kind that can and will be heard all over town

25c, 50c, 75c, $1.25.

MECHANICAL TOYS

These are famous Clark Friction line of Toys.

24 in. R. R. Engine 98c
20 in. Hook and Ladder 98c
Fire Engines 98c
Automobiles 50c, 75c, 98c
Street Cars 50c, 75c
Auto Deliveries 50c
Ducks 50c
Boy and Sled 50c

ROLLY POLLY TOYS

One of the greatest toys made

10c to 75c.

CHILDREN'S AND TOY CHAIRS

Our line of Children's and Toy Chairs is unsurpassed. They are Finished in natural wood, Mahogany, Mission and Enameled colors

10c to $1.75.

TRUMPETS

We have everything in Trumpets

5c to 50c.

BOOKS FOR CHILDREN

In A B C Linen Books, Fairy Tales, Historical Books, Wood's Natural History and many others.

POST CARD ALBUMS

5c to 98c.

5c to 98c

TOY FURNITURE

Dressers, Tables, Chairs, Closets, Side Boards, China Closets, Wash Stands.

10c to $1.48

IRON TOYS

Toy Banks, Railroad Trains, Hook and Ladder, Fire Engines, Wheel Barrows, Sad Irons and many others

10c to 50c.

AIR RIFLES

THE SHOOTING KIND

Single Shot 50c
Single Shot 89c
350 Shot..... .... 98c

Miscellaneous Toys

Games .... 5c to 25c
Drawing Slates..... .. 5c and 10c
Framed Pictures .... 10c to 35c
Crokinole Boards $1.00
Blocks ..... 10c to 50c
Grocery Stores ..... 50c to $1
Checker Boards 10c
Chess India 50c
Violins ..... 25c to 50c
Trunks .... 10c to $1
Black Boards ..... 25c to $1.50
Magic Lanterns .... 50c to $1.00
Post Card Projectors $1.25 and up
Moving Picture Machine $1.19 up
Wheel Barrows 50c
Shoo Flys ..... 50c to $2.00
Hobby Horses .... $5.00 to $7.00

Gas Portables and Decorated Lamps

A nice lamp makes one of the most acceptable Xmas Gifts.

75c to $8.50

WATER SETS

Elegant designs in Blown Decorated Cut Glass and Etched.

$1.19 to $3.39

CHINA AND CUT GLASS

Never has our line of China and Cut Glass been so complete and with as many handsome designs in Dinner Plates, Toilet Sets, Plates of all descriptions, Cups and Saucers, Berry Sets, Celery and Spoon Trays, Vases, Bric-a-Brac, Cut Glass Bowls, Nappies, Trays, Baskets and Vases.

See our window display this week in this line.

Make your selections now and with a small deposit goods will be stored until Xmas.

The New York Racket Store J. B. Renfrew & Bro.

NEWSPAPER ARCHIVE®

THE DAILY AGE

Founded 1825

Published Every Evening Except Sunday by

THE AGE PUBLISHING COMPANY

Selby Building, Coshocton, O.

Entered at Postoffice of Coshocton as second class matter

MEMBER OF OHIO SELECT LIST OF DAILY NEWSPAPERS

Representatives

ROBERT TOMES
116 Nassau St., New York City

ALLEN & WARD
30 N. Dearborn St., Chicago

Both Phones No. 182.

AFTERMATH

By the time this type is read, it will have been settled by the people themselves. The Rose law is either endorsed or defeated. We sincerely hope and believe it will be defeated, for it is a vicious measure.

Three years ago the dry side told us the results of the Rose law would be most beneficial. They stepped in and organized to have the law enforced. It was always the fault of mayor and the chief, whoever he might be; then of the sheriff and any other officer; but never the fault of the law itself. The friends of the law failed most dismally in getting any semblance of enforcement. Today they even fib about it, and declare that two years ago it was enforced; and one can hardly blame them. It is enough to make anybody ashamed. What they can hope in the way of enforcement for the next three years, should they win, is hard to fathom. The Rose law has set Coshocton backward at least five years and another three year term would throw the town back at least fifteen years. The enemies of the Rose law won't enforce it and its friends can't; that's the situation.

The campaign has been an unusually interesting one. The retail business men and manufacturers, almost to a man, with the two leading newspapers, have espoused the wet cause, as the lesser of two evils. Three of the leaders of the dry cause have been utterly and forever discredited among men, caught bare-handed in false statements. The paper that the anti-saloon league nurtured and kept alive, started in the campaign denouncing the Rose law and promising retail business men they would only give it half-hearted support; then they were whipped into line by the people they had sold stock to under representation that they would support the Rose law. At first an attempt was made to get the Ministerial association to father the anti-saloon cause, but the association as a whole declined, for only a part of the local ministers took part. Some kept their churches for the worship of God.

It is a matter of congratulation on the part of the businessmen that all the bitterness, invective and false hood has been confined to the anti-saloon element. The business men have made a clean and courageous campaign. They deserve to win and they deserve the heartiest support of every man and woman who loves Coshocton.

SAYS UNCLE HIRAM.

Gee, but I'm noivous!

Not Going.

"You're going to the smoker tonight, aren't you?"

"Nope."

"Why, the boys are expecting you. Didn't you promise them you'd be there?"

"Yes. I intended to be present; but, you see, we have the recall system in our family, and my wife has just exercised it."—Chicago Record-Herald.

Walker & Lawrence
"A Good Place To Buy Good Shoes"
For Boy Scouts
American Boy Shoes

WEATHER OBSERVATIONS.

Observations of the United States weather bureau taken at 8 p. m. Wednesday:

	Temp.	Weather.
Columbus	57	Clear
New York	40	Clear
Albany	40	Clear
Atlantic City	42	Cloudy
Boston	42	Clear
Buffalo	36	Clear
Chicago	38	Clear
St. Louis	30	Cloudy
New Orleans	62	Rain
Washington	44	Clear
Philadelphia	42	Clear

Weather Forecast.

Washington, Dec. 14.—Indications for tomorrow:

Ohio—Fair.

IMMEDIATE REGULATION.

Immediate preparations should be made for the actual control of saloons if the county votes "wet" today as it seems most probable it will

Council must pass ordinances controlling the situation. There should be an early closing hour; there should be no tables or chairs in a place; there should be no dice box; no slot machines; no lewd pictures; no screens. Sunday selling or opening under any pretense should be dealt with most sharply. There should be no selling to minors, no permitting of loafers or sales to intoxicated persons, or persons known to make a habit of becoming intoxicated.

The people of this county in voting "wet" are not voting for saloons. They have voted for the control of liquor selling, rather than voting for the bootlegger. If a man voted "dry" this time, he voted not for a dry and arid town, but for the speak-easy and the bootlegger, whether he admits it or not. Only those two avenues and those only, were open.

The trouble with the old saloon was that the people let it get the bit between its teeth and it cantered away with the wagon. Men who start saloons must know from the start that they are existing by the sufferance of the best people of this community and they must respect the mandates of the law to the letter. There must be no fooling, no half way attempts at obeying. Coshocton has not wanted the saloon as badly as she wanted regulation; and regulation and absolute regulation we must have.

SAGE OF THE AGE.

This is the day.

What will the news be tonight?

Coshocton is on edge.

Everybody's voting.

It has been a hard and earnest fight.

Whichever way, don't forget that till a few years ago we were all friends and neighbors.

And now for Christmas.

Get busy on these presents.

Only 11 more shopping days.

Have a feeling for the clerks and merchants.

Let's have some real sermons next Sunday for a change.

Durand's got them all beaten to a frazzle.

THE PRESENT.

Since the days that are past and gone forever and those that are to come may not come to thee it behoveth thee, O man, to employ the present time without regretting the loss which is past or too much depending on that which is to come.
—Dodsley.

TEN YEARS AGO.

From The Age of Dec. 14, 1901.

A mining machine is in operation at the mine of the Coshocton Coal company and experiments to date have been very satisfactory. The machine was brought here for experimental purposes and it has been operating very satisfactorily.

Prof. Hosmer, who has charge of the Presbyterian Choir, has arranged for a concert to be given on New Year's eve. The program will include the best music the choir can render, including a number of solos.

James Hummer, the aged mail carrier at Franklin, was struck by Pan Handle train No. 7 this morning and is believed to be fatally injured. Mr. Hummer, who is hard of hearing was struck from behind by the train after the engineer had blown his whistle.

Frank Bostwick, who is a student in a dental college in Philadelphia, is

Terrible Suffering

Eczema All Over Baby's Body.

"When my baby was four months old his face broke out with eczema, and at fifteen months of age, his face, hands and arms were in a dreadful state. The eczema spread all over his body. We had to put a mask or cloth over his face and tie up his hands. Finally we gave him Hood's Sarsaparilla and in a few months he was entirely cured. Today he is a healthy boy." Mrs. Inez Lewis, Baring, Maine.

Hood's Sarsaparilla cures blood diseases and builds up the system.

Get it today in usual liquid form or chocolated tablets called **Sarsatabs.**

The Commercial National Bank

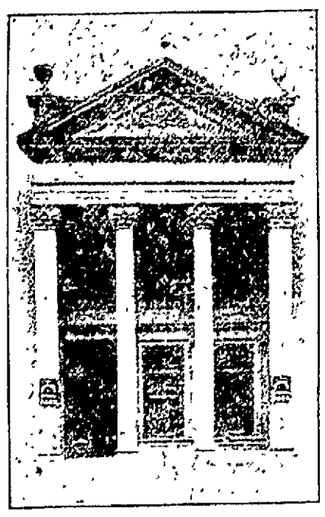

Our Board of Directors is ample evidence of the stability and financial prestige of this institution.

Directors:

J. W. Cassingham, David Davis
E. L. Lybarger, C. B. Hunt
John H. Hay, B. W. Ricketts
Louis Brendel, M. G. Hack
John Lorenz

J. M. MAYLONE, Cashier
C. H. MAGRUDER, Ass't Cash.

CALLAHAN MEMORIAL IS BEING ERECTED

C. V. Priest, representing the Newark Monument Co., of Newark was in the city Wednesday overseeing the erection of the Callahan memorial.

AGE WANT ADS
Read for Profit— Use for results

DON'T EXPERIMENT

You Will Make No Mistake if You Follow This Coshocton Citizen's Advice.

Never neglect your kidneys.

If you have pain in the back, urinary disorders, dizziness and nervousness, it's time to act and no time to experiment. These are common symptoms of kidney trouble, and you should seek a remedy which is recommended for the kidneys.

Doan's Kidney Pills is the remedy to use. No need to experiment. It has cured many stubborn cases in Coshocton. Follow the advice of a Coshocton citizen.

John McDonald, 352 N. Eighth-st., Coshocton, Ohio, says: "I suffered from rheumatic pains in my sides which extended into my back. The action of the kidneys was irregular and the kidney secretions contained sediment. Doan's Kidney Pills were finally recommended to me, and I began their use. They restored my kidneys to a normal condition and removed all my aches and pains."

For sale by all dealers. Price 50 cents. Foster-Milburn Co., Buffalo, New York, sole agents for the United States.

Remember the name—Doan's—and take no other.

Walker & Lawrence

Xmas Shoes for Children

High Cut Button,
Patent Leather,
Black Velvet Top

5 to 8	$2.00
8 1-2 to 11	$2.25
11 1-2 to 2	$2.75

Big Girls High Cut
$2.50 to $3.50

Walker & Lawrence
FELT SLIPPERS

BUY NOW AT JANUARY PRICES

Does Honesty Pay?

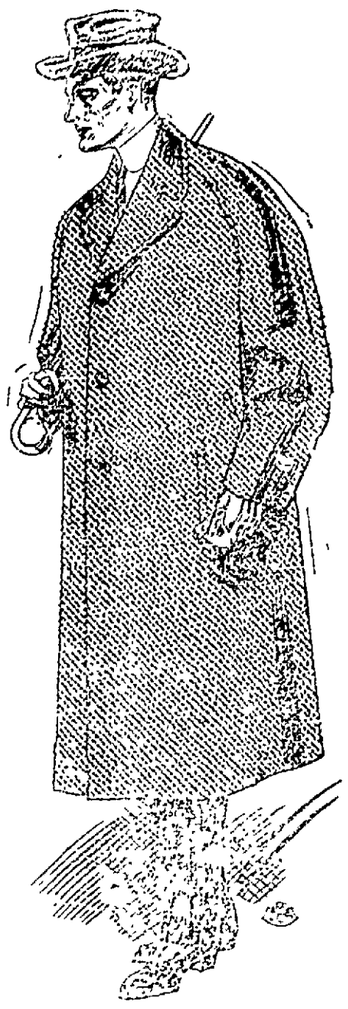

The large volume of business we enjoy testifies thereto. By fair methods, by honest representations, and by good merchandise we have now the confidence and patronage of the large percent of Coshocton county people. Tuesday we started our clothing clean-up which usually comes in January. Backward weather has caused us to be overstocked on Suits and Overcoats (a look at the large array of styles and patterns will convince you of this fact.)

We are overstocked and intend to **SACRIFICE RIGHT NOW** — our business is good — we are not forced — we simply depended upon cold weather and overbought.

We did not close up to remark our stock as we would rather let you deduct the twenty-five percent yourself.

We cannot offer more than one-fourth reduction as our goods are sold at one price and marked in plain figures —**but you do get the twenty-five per cent off.**

It will be to your advantage to buy now.

COME WITH THE CROWDS TO "THE BUSY STORE"

THE BUCKEYE

"EVENTUALLY YOUR CLOTHIERS"

AWARD PRIZES AT INSTITUTE

Many Fine Exhibits Made At Adamsville Farmers' Institute.

Prizes for the best farm product displays at the Adamsville farmers' institute were awarded as follows:

Best six ears Dent corn—first prize, Fred Minner, second prize, C. B. Bell.

Best six ears Flint corn First prize, H. A. Studor, second prize H. A. Studor

Best one-half gallon wheat First prize, C. B. Matchett; second prize, S. S. Vinsel.

Best one half a Bon ont—First prize, H. A. Studor

Best plate six pears—First prize, H. A. Studor, second prize, J. B. Painter

Best plate six apples—First prize and second prize C. B. Bell

Best sample of wool taken from six different sheep First prize, W. M. Aler; second prize, H. A. Studor

Best one pound print butter—First prize, Mrs. Reuben Bell; second prize, Mrs. E. N. Knicely.

Best loat of bread—First prize, Mrs. L. S. Wisearver; second prize, Mrs. G. W. Bell.

Best jar canned peaches — First prize, Della Sturtz, second prize, Howard King

Best jar canned plums—First prize, Mrs. M. J. Ripple; second prize, Mrs. W. M. Aler

Best jar canned pears—First prize, Mrs C. B. Matchett; second prize, Howard King.

Best jar canned cherries—First prize, Mrs. J. W. Vinsel; second prize, Mrs. J. A. Lirick.

Mushrooms and Oxygen.

A curious way of removing oxygen from the air by the aid of a plant is thus described: Inside a glass bell jar, suspended over water, is placed a mushroom, and sunlight is allowed to fall upon the plant. The mushroom absorbs the oxygen from the air in the jar, and the carbonic acid formed during the process is absorbed by the water, which gradually rises in the jar to one fifth of its height. The mushroom at length dries up, but its animation is only suspended, as may be proved by introducing beside it a green plant, when it will recommence to vegetate, being nourished by the oxygen exhaled from the fresh plant.

THROWN FROM FROM RUNAWAY RIG WEDNESDAY

A. E. Ames was thrown to the ground but uninjured during a runaway down the Keene hill Wednesday morning. His horse took fright near the top of the hill and started to run. When Ames was thrown he alighted on his feet. The horses ran to the bottom of the hill where they met a drove of cattle being driven from Canal Lewisville to Keene by John Bilch and E. E. Reamer. The horse ran into the herd stampeding them. The horse became confused and stopped.

They Will Agree

with you—and help you to keep your stomach and other organs in the proper condition on which your good health must depend

BEECHAM'S PILLS

Sold Everywhere. In boxes 10c. and 25c.

AGE WANT ADS
Read for Profit—Use for results

XMAS Jewelry

QUALITY
BEAUTY
HONEST VALUE

is our motto.

We invite you to visit our store. Prompt service and courteous treatment awaits you.

Moore & Meade

What Moore & Meade say is so.

Dining Tables Kitchen Cabinets

Nothing better for a Xmas Gift. We have on hand a fine lot of the kind that please.

Special low prices on everything in our extra large stock of Furniture, Rugs, Go-Carts, etc., for this month.

Rose Bros. Furniture Co.

NEWSPAPER ARCHIVE®

Of Interest to Women

Society MISS ALMA GRAEPER Editor Clubs

Returned Home From New York.

Miss Emma Manner who has been spending the past several weeks with relatives and friends in New York city returned to Coshocton Thursday morning.

Woman's Club Holds Meeting.

The regular meeting of the Coshocton Woman's club was held Wednesday afternoon at the Carnegie library. The members were well represented. Mrs. H. C. Herbig and Mrs. H. R. McCurdy read the papers of the afternoon. Following a short business session the members adjourned to meet again in two weeks when Mrs. John Hanlon and Mrs. F. S. Wallace will read papers.

Class Will be Confirmed at Trinity Episcopal Church.

A class of ten people will be confirmed at the Trinity Episcopal church Thursday evening. The Rev. William Andrew Leonard Biship of Ohio will have charge of the services assisted by the Rev. Frank Albus.

Following the services a reception will be held at the rectory for Bishop Leonard by the members of the vestry and warden of the church. In the receiving line will be Bishop Leonard, Rev. and Mrs. Frank Albus, Winfield Scott, Senior Warden and Mrs. Scott, Joseph Wisenburg, Junior Warden and Mrs. Wisenburg.

Mrs. Carl Hinig, Mrs. R. Q. Baker, Mrs. Ralph Arnold and Mrs. Frank Hagans will serve at the tea tables and other assistant hostesses will be Mrs. Harry Beach, Mrs. Edward Renfrew, Mrs. James Shepler and Mrs. Charles Brode.

Ladies' Aid Society Will Elect Officers.

The members of the Ladies' Aid society of the Methodist Protestant church will hold their regular meeting at the home of Mrs. Gibbs on S. Fifth street Thursday evening. Officers for the year will be elected and all members are urged to be present.

Entertained With Quilting Party.

Mrs Guy Dayton entertained a company of friends with a quilting party at her home in Conesville Thursday. The following enjoyed the affair: Mrs. John Ford, Mrs. Wilson, Mrs. Louis Wilcox, Mrs. Pepper of Coshocton and son Lester and Miss Gayle Wilson.

Mrs. Arthur Moore Entertains Missionary Society.

Mrs. Arthur Moore will be the hostess at the regular meeting of the Holloway Missionary society of the Grace Methodist Episcopal church on Friday evening at her home on Seventh street.

Wil Arrive Home Thursday.

Miss Martha Graeper who is a student at Heidelberg university at Tiffin, O., and Walter Groeper who is teaching in the Tiffin high school are expected to arrive in Coshocton Thursday to spend the Christmas holidays with their parents Rev. and Mrs. H. C. Graeper on Orange-st.

O. S. U. Students Arrive Home Last of Next Week.

Miss Mary Almack, Miss Joyce Lower, Russell Hay, Kyle Armstrong, and Eugene Lynde all students at Ohio State university at Columbus, O., will arrive home the last of next week to spend their Christmas vacation with their respective parents in Coshocton.

Engagements Cancelled on Account of Illness of Mother.

The executive committee of the Woman's Music club received a letter from John Barnes Wells the well known tenor from New York who was to have given the first artists recital Friday evening at the Church of Christ stating that all his western engagements had been cancelled on account of the serious illness of his mother at Wilksborough, Pa.

The next artists recital will be given Feb. 8 by the Bethhoven Trio.

Will Spend Christmas With Her Parents.

Miss Leona Carton who has been attending school at St. Mary's at Shepard, O., is expected to arrive home Saturday evening Dec. 23 to spend Christmas with her parents Mr and Mrs. James Carton.

Modern Woodmen Meet Thursday Evening.

The members of the Modern Woodmen lodge will meet in regular session Thursday evening. A full attendance is desired as officers will be nominated.

Additional Society on Page 7

ATHLETICS' MEETS TO BUY SWEATERS

A meeting of the C. H. S. A. A. will be held at the high school this evening for the purpose of purchasing sweaters for the football players who have earned their C's by playing in five games.

The financial matters will also be straightened up at the meeting and it is thought that when everything is balanced up there will remain a snug sum in the treasury from the present season.

Matters pertaining to basket ball will also be discussed.

The election of a captain was scheduled for last evening, but owing to the absence of Wolfe, a member of this year's team, the election was postponed.

The new rules of the state A. A. which is at the head of high schools A. A. will be gone over.

Mr. and Mrs. Ray Wise of Akron are visiting at the home of Mr. and Mrs. Chas. Ipes.

Advertised Letters—Dec. 11.

Annie Bryant
Mrs. Will Crawford
Miss Margaretta Cross
E. R. Cooper
Miss Elizabeth Giffen
Nancy E. Huffman
Mrs. Patrick White
W. H. Amarl
Lon Davis
Jim Mobley
Roy O'Hearn
J. Leslie Reid
William Wiggins

Wellington's Subtle Retort.

Wednesday, 19th October, 1836—Lord Fitzgerald made us laugh at dinner today with a story about John Wilson Croker, whose pertinacity of opinion is well known. He was laying down the law after dinner to the Duke of Wellington and, according to custom, asserting the superiority of his own information on all subjects, having even flatly contradicted the duke, who had mentioned some incident that had taken place at the battle of Waterloo. At last the conversation turned upon the use of percussion caps for muskets of the army when Croker again maintained a directly opposite opinion to that which was urged by the duke, who at last good humoredly said to him, "My dear Croker, I can yield to your superior information on most points, and you may know a great deal more of what passed at Waterloo than myself, but as a sportsman I will maintain my point about percussion caps"—Thomas Raikes' Journal.

IMITATE NATURE.

Many a little flower is crushed beneath the foot of the wayfarer. Nature, rich and inexhaustible, replaces it a hundred—aye, a thousand—fold. Imitate nature. That is to say, do not stop to bemoan the first effort as wasted, but go on to produce something more. The one who refuses to be beaten must eventually be the victor.

ARREST ENDS IN A WEDDING

West Lafayette Youth Brought Here On Serious Charge.

Harry A. Lawrence, 18 years old, was arrested in West Lafayette late Wednesday afternoon by Constable Van Duzen of West Lafayette on a bastardy charge preferred in the court of Squire M. W. Wimmer Wednesday morning by Miss Sylvia Randles of this city. Lawrence gave Constable James Wright and Alex Schwartz, who went to Lafayette Wednesday to serve the warrant, a lively chase. He hid in a haymow and later in the cellar of a restaurant to escape the law's clutches.

The warrant was issued to Wright and Schwartz and they went to Lafayette early Wednesday. Lawrence's friends told him of the officers' mission and he "skiddooed." Wright left the warrant in the hands of Van Duzen and returned home. Later in the day Lawrence came from his hiding place and was arrested. He was brought to Coshocton on No. 3 Wednesday evening

The Randles girl is 17 years old and is employed in one of the local novelty advertising plants. Lawrence is employed with a gang of surveyors.

Later Wednesday evening a marriage license was secured and Squire M. W. Wimmer married them at his home on Vine street.

M'COY CASE IS TRIED THURSDAY

Defense Tries to Show That Accused Slept in a Vacant House.

Shannon McCoy, a Washington-tp. man was placed on trial in common pleas court Thursday morning for living a state of fornication with Mrs. May Reed, the wife of John Reed of Coshocton, and not a divorced woman, charged under an indictment returned by the grand jury.

The prosecution brought out evidence tending to show that the man and woman lived together in a shack built on wheels in Washington township. The indictment charges them with living together between Jan. 1, 1911 and Sept. 12, 1911. The evidence tended to show that the shack had only two rooms. The room facing the highway was used as a kitchen, barely furnished. The back room was used as a sleeping room. Testimony was introduced showing there was one bed in the room together with a dressing table, a stand and a chair.

McCoy's attorneys attempted to prove by evidence introduced that McCoy himself lived in a house near where the shack stood where he spent the nights. The state introduced evidence which showed that at one time last spring Shannon was seen at the shack but on cross examination of the witness it was developed that at that time McCoy was sick in bed, and besides his mother Mrs. Reed was attending him.

The Famous "Green Man of Brighton."

In October, 1806, an individual was to be observed at Brighton, England, who walked out every day dressed in green from head to foot—green shoes, green gloves, green handkerchief and other articles to match. This eccentric person lived alone, knew nobody, and in his house the curtains, the wall paper, the furniture, even the plates and dishes and the smallest toilet articles, offered an uninterrupted sequence of green. Having started on his career, there was obviously no reason to stop, and with full consistency he carried this scruples so far as to eat nothing but fruit and vegetables of the same green color. The consequences were extremely disastrous. One fine day the green man jumped from his window into the street, rushed forward and performed a second somersault from the top of the nearest cliff.

Climate and Food.

In the arctic regions human food is almost exclusively animal, because that is the only sort which is available in quantity. In the tropics, where vegetable food is abundant and animal foods readily decay, plant products are and always have been of very great importance in the diet. In temperate regions all kinds of food may be secured, and it seems reasonable to suppose that all kinds have always been eaten as they are today.

Awaiting the Test.

Pilgrim—If I come in will that dog bite me? Mrs. Hawkins—We don't know ways sure, mister. But the feller that let us take him on trial, said he'd chew up a tramp in less'n two minutes; but, land sakes, we don't gain' to believe it till we see it done.—Chicago News.

Why Trees Are Tagged.

If the observant foreigner abroad observes an expert setting out trees in a public square he will discover that attached to a leaf on one side of each tree there will be a tag of white tape. It is at once apparent that the arranging is in no sense distinguishing. But as the gardener goes about setting the trees in the holes prepared for them the traveler will observe that each tag of white is brought around to face the east. Upon inquiry the foreigner will be told that unless the tree, say a palm imported from the nursery, had been kept from the exposure of the same it would fail to

Buy Slippers for Christmas

Our stock is the most extensive in the city -- and our values—the best obtainable.

Men's House Slippers

Colored Velvet Slippers	25c
Leather Soled Slippers	50c
Tan or Black Kid Slippers	$1.00
Same in better grade	$1.25
Fine Kid Slippers, large variety	$1.50
Extra Quality Kid Slippers, black and colors	$2.00
Boys' Slippers	25c to $1.50

Women's House Slippers

Colored Velvet Slippers	25c
Black or Red, fur trimmed, leather soled Slippers	75c
Red Crochet Slippers	75c
Black Felt Nullifiers	$1.00
Black Felt Nullifiers	$1.00
Melton Cloth Slippers, all colors & styles.	$1.25-$1.50
Girls' Slippers	25c. to $1

REMEMBER OUR FREE SHOE POLISH OFFER FOR THIS WEEK

Make your selections now and pay later—our special lay away plan.

Where Quality Counts. THE CANTWELL SHOE CO. Where Quality Counts.

POLLY GETS THE HIGH BALL SCORE

The record for high score in boxball was broken last evening when "Polly" Powelson of the Smoke House rolled a score of 208.

"Nox" Horn who recently held the record with a score of 206 duplicated the same last evening but was passed only two points by Powelson.

With the high score of 208 "Polly" is resting easily until some one surpasses it.

PATRIARCHS HAVE INITIATION FOLLOWED BY BANQUET

At a meeting of the Patriarchs Militant in their hall last evening seven candidates were given the degree after which the evening was spent very enjoyable with a luncheon and addresses by out of town members.

Col. Knapp, chief of police of Toledo addressed the members with an interesting talk, as well as Col. F. C. Garrett of Dayton.

After the degrees were conferred the rest of the evening was pleasantly spent with a luncheon.

EVENING CLASS IN MANUAL TRAINING

Supt. Bryant has planned something new in the line of manual training which he hopes to establish soon at the high school under the direction of Mr. Preston.

A night class has already been organized among the students of the seventh grade and one night out of the week they will spend at the high school in manual training work.

The beginning of a new movement in manual training has been planned for those who have been obliged to quit school so that they may have the opportunity for the pleasant occupation.

The new school will be started as soon as the proper arrangements can be made and it is assured that the work will be taken up with much interest.

The work will be done in the evening when nthe is nothing to interfere with the classes day labor.

HITORY CLASS WILL SEE SCENES IN NEW ENGLAND

An interesting study of New England and the famous scenes around Boston will be given to Mr. Pence's high school history class tomorrow morning.

The scenes will be portrayed in stereopticon views and special plates have been secured.

The pictures are an interesting way of showing the historic places as well as being of educational worth.

The entire period will be devoted to the work.

Too Late to Classify

LOST—A spotted hound in Bewerdtp., answers to the name of Tuck. Paul Thornsley, Nellie. Reward offered. 14-6t

PUBLIC SALE of lot No. 24 in Boyd first addition to West Lafayette, O., 50x150, on Saturday, Dec. 16, 1911, at 10 o'clock am., at auction for the high dollar on the premises. Harrison M. Boyd. 14-6

For shampooing, manicuring and chiropody, electrical face and scalp massage, and hair work of all kinds. Call Miss Thomas, 520 A, Citizens phone. Fred bldg. 14-6t

LUNA

TONIGHT

"A Message From Beyond"

A drama of Magnetic power.

GETTING MARRIED

A comical romance with Kathyrn Williams in the stellar role.

Holiday Gifts

Of Special Merit for Men and Boys

The things that men appreciate above everything else are the practical gifts of things for everyday use—things that the recipient would buy for himself.

And then, too, you raise his opinion of you just another bit higher when you present him with with something practical and sensible — something he would buy for himself.

Everytime he wears the Scarf, the Shirt, or the Cravat or Housecoat, or the Bathrobe, or the Hose, or the Suspenders, or the Gloves which you gave him, he thinks of you. Everytime some friend speaks a word of admiration for the gift you made him, it brings a happpy recollection of you.

Everytime he sees the ornamental, perhaps, but unuseful gift of someone else, he unconsciously remembers you for your practical, useful and sensible gift of something to wear.

So, when you select a present for "him" remember, men are practical. They cherish the memory of a practical, useful gift, but soon forget the opposite kind.

And make your gift to "him" something he will really like better than all the other presents he receives — let it be something he can wear.

And don't lose sight of the fact that most men instinctively know that any thing which bears this store's label is absolutely right in style and dependable in quality.

We box all Christmas goods appropriately.

Cravats that are different	25c to $3.00
Mufflers and Silk Neckscarfs	25c to $5.00
Bath Robes and Lounging Robes	$3.50 to $8.00
House Coats, suitable and comfortable	$4 to $10
Fine Hosiery, cotton, lisle or silk	10c to $1.00
Men's Gloves, fashion's latest shades	25c to $1.00
Handkerchiefs, a magnificent line	5c to $1.00
Sweater Coats, all color combinations	50c to $5.00
Dress Shirts handsome new designs	50c to $2.50
Styish Hats make acceptable gifts	$1.00 to $5.00

LYNDE & GOSSER

THE STYLE STORE FOR MEN.

Christmas Shoppers

Did you ever consider the many useful and pretty presents to be found in a hardware store.

SKATES	SILVER PLATED WARE
SLEDS	TABLE AND POCKET CUTLERY
WAGONS	SCISSORS AND SHEARS
TOOLS	ALUMINUM WARE
RAZORS	NICKLE PLATED WARE
COFFEE PERCOLATORS	GAS PORTABLES

The above suggests only a few. Come in and see what handsome things we have and how cheaply we sell them.

Coshocton Hdwe. Co.

NEWSPAPER ARCHIVE®

ONLY TWO MORE DAYS OF GREAT VOTE OFFER. CONTESTANTS ARE VERY MUCH ENTHUSED. BATTLE OF GOLD AND GLORY ON IN EARNEST.

Scores of New Subscriptions Are Bound to Roll Into Contest Headquarters Saturday — All Are Working As Never Before — Saturday Will Be the Biggest Day Of $800 Prize Contest Event.

SEE ALL FRIENDS THAT HAVE PROMISED YOU

Don't Be Afraid to See Your Friends, One, Two or Three Times — Perseverance is Everything in a Race of This Nature—Be Sure and Get a Club of Ten or Twenty New This Week

POSITIVELY GREATEST VOTE OFFER OF BABY CONTEST ON THIS WEEK

Beginning today and continuing until 9 o'clock next Saturday night, the greatest vote offer of the entire contest will be in effect. ON A CLUB OF FIVE NEW SUBSCRIPTIONS 25,000 EXTRA FREE VOTES WILL BE AWARDED ON A CLUB OF TEN NEW SUBSCRIPTIONS 60,000 extra votes will be granted AND ON A CLUB OF TWENTY NEW SUBSCRIPTIONS 150,000 extra freevotes will be awarded These extra votes are in addition to the regular vote given on individual subscriptions You must work this week to win. Don't expect a big vote inducement next week You will be disappointed. Take full advantage of this offer for there will never be a time again when subscriptions will draw such tremendous vote value.

Excited by the stupendous vote offer launched by the contest manager this week, contestants are working as never before. All realize that it is do or die this week. The race for the big cash prizes has resolved itself into a battle of "live wires." There is no room for sluggards. All the dead timber has been extracted from the list and now the active contestants know exactly who their opponents may be.

Only two more days in which to take advantage of the biggest vote inducement of the contest. And only seven more days of the contest. Time flies pretty fast don't it? And while time is flying you must be taking advantage of every minute. Don't be backward in your work. Don't be afraid to go to people two or three times in order to land their subscription. Many will refuse you the first time but on the second call, will have reconsidered the matter and will be glad to give your baby a boost.

Have you seriously considered just what the vote offer means to you this week. If you get together a club of twenty new subscriptions for three months each they will net you 210,000 votes. You will receive the 150,000 bonus and the sixty thousand on the individual subscriptions In case that you get twenty new for a longer time, they will net you many more votes than that. Then if you should only get a club of five new, you will draw the tremendous sum of 25,000 extra votes in addition to the vote allowance on each subscription. Ten new will draw 60,000 extra free votes. This offere positively closes at 9 o'clock next Saturday night and is the greatest vote inducement of the entire contest.

Don't let your courage fade Be a winner If your acquaintances try to tell you that you have no chance, scorn their remarks and only work that much harder. Show the doubtful ones that you have the goods. Show your friends who have helped you, that their help was not misplaced. Your friends expect you to win. It is up to you to make good.

The contest will close on Friday night of next week. The prizes will be paid the same night or Saturday morning. Then the winners will have the money to use for Christmas if they so desire. The results of the contest will be made known the same evening as the close Judges will be selected early next week and all preparations relative to the close will be completed early.

Be sure and get in every possible vote you can before 9 o'clock Saturday night Those who wait for a better vote offer will regret it. The contest manager has given his word that there will be no better. You cannot make a mistake by turning in every subscription you can possibly get your hands on this week Contestants in District No 2 will be allowed until Monday morning to get in their subscriptions on this offer. But be sure that all subscriptions are mailed Saturday so that the letter will bear a Saturday postmark

It will pay you to lay off for the next several days and work every minute on the contest You could not win 2 cents for any other occasion At least think how nice it will be to win just before Christmas. "Keep Pleasant"

The Districts.

District No 1—The city of Coshocton proper.

District No. 2—All territory outside of the city of Coshocton proper.

The Prize—$800 in Gold.

Three hundred dollars, the grand prize will go to the baby receiving the highest number of points regardless of district. The winner of the grand prize cannot win a district prize.

District Prizes.

District No. 1—The baby receiving the highest number of points in this district will be awarded $150 in gold. The baby receiving the second highest points in the district will win $50 in gold. The baby receiving the third highest number of points in the district will win $25 in gold.

District No. 2—The baby receiving the highest points in this district will be awarded $150 in gold. The baby holding the second highest points in the district, $50 in gold. The baby receiving the third highest points of the district will receive $25 in gold.

Fifty dollars in special gold prizes as enterprise progresses.

The district prizes are independent of the grand prize and will be awarded to the highest number of points relative to district only.

Feel dull poor color, heavy feeling all over; winter's impurities are getting into your system; clean them out, drive them away with Hollister's Rocky Mountain Tea; enjoy health and happiness, protect yourself against dangerous winter diseases C E Anderson.

To Analyze Pancakes.

Columbus, O. Dec 14.—Pancakes and home made syrup were given State Dairy and Food Commissioner Strode by Peter Bush, coroner of Fairfield county, for a chemical test to determine whether they contained poison. The stomach of Ruth Hall of Lancaster, who died as a result of eating the cakes, was also turned over to Mr. Strode's office in the hope of solving the mystery concerning her death.

Never Fails to Cure Eczema

Now the people of Coshocton have an opportunity to get rid of eczema or any other skin trouble and do it quickly

C E Anderson is selling ZuKe for only 50 cents a box ZuKe is an old Indian formula used for centuries among several Indian tribes

Sixty years ago the formula was purchased from an Indian medicine man and since that time has cured hundreds of cases of eczema considered hopeless

ZuKe is now being sold by pharmacists for the first time for eczema, salt rheum, pimples scalches, itch, tetter, ringworm, red skin, burns, scalds, rash and all skin troubles Genesee Laboratories, Rochester, N Y

A. O. EBERHART

Governor of Minnesota In Party of Western Executives.

CAUSES MUCH DISEASE

Advice About Stomach Troubles and How to Relieve Them

Do not neglect indigestion which may lead to all sorts of ills and complications. An eminent physician once said that ninety-five per cent of all the ills of the human body have their origin in a disordered stomach

Our experience with Rexall Dyspepsia Tablets leads us to believe them to be among the most dependable remedies known for the relief of indigestion and chronic dyspepsia. Their ingredients are soothing and healing to the inflamed membranes of the stomach. They are rich in pepsin, one of the greatest digestive aids known to medicine. The relief they afford is very prompt. Their use with persistency and regularity for a short time tends to bring about a cessation of the pains caused by stomach disorders.

Rexall Dyspepsia Tablets help to insure healthy appetite, to aid digestion, and thus promote nutrition. As evidence of our sincere faith in Rexall Dyspepsia Tablets, we ask you to try them at our risk. If they do not give you entire satisfaction, we will return you the money you paid us for them, without question or formality They come in three sizes, prices 25 cents, 50 cents, and $1.00. Remember you can obtain them only at our store—The Rexall Store, Siegrist & Williams.

ZIMMERMAN IN CHARGE

Weybrecht Assigns Cleveland Colonel To First Regiment.

Columbus, O., Dec. 14—All the field and staff officers of the First regiment, Ohio National Guard, of Cincinnati, will be removed without courtmartial, said Adjutant General Weybrecht. Weybrecht has ordered Colonel Charles X. Zimmerman of Cleveland to assume temporary command of the regiment Jan. 1 and reorganize it. Zimmerman will retain command of his own regiment, the Fifth. The officers who face dismissal number 16, from colonel to chaplain. The line officers won't be affected.

You can select candies at Pentels from 6c per lb. to 86c per lb

DEMOCRATS VICTORIOUS

Elect State and Legislative Tickets in Arizona.

Phoenix, Ariz., Dec. 14.—Secretary Hayes of the Republican central committee has conceded the election of the entire Democratic state ticket in the first state election except Fred Cleaveland, candidate for state treasurer, by pluralities of 500. Democratic Chairman Birdno insists the pluralities will be upward of 2,500 and may reach 3,600. A heavy vote was cast.

The constitutional clause providing for the recall of judges, which was offensive to President Taft, has been eliminated from the constitution by an overwhelming vote, although all the Democratic candidates on the state and legislative tickets are pledged to restore it as soon as the territory becomes a state.

George W. P. Hunt, Democratic candidate for governor, is running ahead of Edward W. Wells, Republican, while Carl Hayden, a Democrat, for congress, has a big lead over John Williams, Republican.

The Democrats have elected a majority of both houses of the legislature, which would mean the election of Mark Smith and Henry Ashurst, Democrats, to the United States senate.. Fully 80 per cent of the voters scratched their tickets.

Boy Shot by Brother.

Hamilton, O., Dec. 14.—Joseph Pigg, 12, was shot, perhaps fatally, by his elder brother, Montgomery, 19, while they were hunting on the farm of Edward Rosencranz.

TO CURE A COLD IN ONE DAY

Take LAXATIVE BROMO Quinine Tablets. Druggists refund money if it fails to cure. E. W. GROVE's signature is on each box. 25c.

Teachers are requested to look over Pentels' line of Xmas candies Lowest prices.

Age Want Ads Deliver The Goods.

Patriotism

The stomach is a larger factor in "life, liberty and the pursuit of happiness" than most people are aware. Patriotism can withstand hunger but not dyspepsia. The confirmed dyspeptic "is fit for treason, stratagems and spoils." The man who goes to the front for his country with a weak stomach will be a weak soldier and a fault finder.

A sound stomach makes for good citizenship as well as for health and happiness.

Diseases of the stomach and other organs of digestion and nutrition are promptly and permanently cured by the use of

Dr. PIERCE'S GOLDEN MEDICAL DISCOVERY. It builds up the body with sound flesh and solid muscle.

The dealer who offers a substitute for the "Discovery" is only seeking to make the little more profit realized on the sale of less meritorious preparations.

Dr. Pierce's Common Sense Medical Adviser is sent *free* on receipt of stamps to pay expense of mailing *only*. Send 21 one-cent stamps for the paper covered book, or 31 stamps for the cloth bound. Address World's Dispensary Medical Association, R. V. Pierce, M. D., President, Buffalo, N. Y.

THE OLD SETTLER

WILL CLEAR THE BLACKEST Rainwater IN A FEW HOURS

THE OLD SETTLER

WILL CLEAR

BLACK RAINWATER

OR

MUDDY HYDRANT WATER

In a few hours. *Will not harden the water*, but purifies it. A 10c box will clear your cistern.

For sale by Grocers. Ask for it, or write

THE OLD SETTLER CO., FINDLAY, O.

The Most Popular Books of the Month

The Iron Woman. Margaret Deland
The Following of the Star. Florence L. Barclay.
Queed Henry Sydnor Harrison.
The Winning of Barbara Worth. Harold Bell Wright.
The Sick-a-Bed Lady. Eleanor Hallowell Abbott.
The Harvester. Gene Stratton-Porter.
The Common Law. Robert W. Chambers.
Miss Gibbie Gault. Kate Langley Bosher
A Weaver of Dreams Myrtle Reed.
Hilda Lessways. Arnold Bennett

All of the above on sale at

C. E. Anderson's Drug and Book Store

401 Main Street

Read for Profit AGE WANT ADS Use for Results

GOOD FOR ONE VOTE
—IN THE—

$800 Prize "Gift Enterprise"

OF THE COSHOCTON DAILY AGE

For.....

Parent's Name.....

Address.....

THIS COUPON VOID AFTER DEC. 16TH
ENTERPRISE ENDS DECEMBER 22, 1911.
Coupons must be neatly pinned together. Fill out only the one on top of bundle.

NEWSPAPER ARCHIVE®

FELIX AND FINK — IT'S A POOR RULE THAT WON'T WORK BOTH WAYS.

The Daily Age's Classified Page

Age Want Ad. Rates
25 words 25 cents six consecutive insertions, cash with copy invariably. Extra words one cent each. Phone for free Age Want Ad Messenger who will call in a hurry at your home for copy and cash.

WANTED

HENRY MILDER
626 Main St. Bell Phone 410.
Dry Cleaning and Pressing
Ladies' and Gents' Suits....$1.25
Ladies' and Gents
Overcoats .....$1 to $1.25
Goods called for and delivered.
OPEN EVENINGS

WANTED—Anyone, anywhere, can start a mail order business at home. No canvassing. Be your own boss. Send for free booklet. Tells how. Heacock, E. 1191 Lockport, N. Y.

WANTED—An intelligent person may earn $100 monthly corresponding for newspapers. No canvassing. Send for particulars. Press Syndicate F. 1292 Lockport, N. Y.

WANTED—Boys and girls to work after school, at home. You can earn from $1 to $5 per week. Write for our proposition. The Star Novelty Co., Box 392, Danville, Ill.

WANTED— Four experienced cloak saleladies. Steady position. Report td work first of the year. The H. Weber & Sons Co., Zanesville, O. 12-6

WANTED—Foreiady to take charge of canvas glove factory operating fifty machines. Give experience and salary expected. Address P. O. Box 89, Cleveland.

POSITIONS WANTED.

Perhaps you can't secure just the kind of employment in this city you desire. A "Position Wanted" ad in this paper and 99 other daily papers in Indiana, Illinois and Ohio will get what you want. $2.50 per line each insertion Austill Advertising Syndicate, Elwood, Indiana, Write for list of papers.

FOR SALE

FOR SALE—Small gas heating stove. Inquire 1115 Orchard street or call Citiens' phone 265. 8-6t

FOR SALE — White Langshans or Winter Layers. Old and young stock for sale. Choice cockerels at bargain prices for the next two weeks R. H. Moore, Route No. 1, Nellie, O. Citiz. phone 176. 8-6

FOR SALE— Good solid oak sideboard, 3 gas stoves. Mahogany bedroom suite and bookcase at 649 Locust-st. Phone 772 Citiz. 9-6t

FOR SALE—Hartz Montana and English canary birds, also breeding and hanging cages just the thing for a holiday gift. Will also give instructions for breeding. Sell cheap. Phone 748 C, 346 Hamilton ave. 9-6

FOR SALE — First preferred seven percent stock which combines safety as to principal, convertibility into cash, good rate of income and opportunity for profit Quarterly dividends, payable on the first days of January, April, July and October. This stock is tax exempt in the state of Ohio. For further particulars inquire of H. M. Ewing, Coshocton, O. 12-6

FOR SALE or trade—80 acres in Brevard county, Fla. Good orange land. Half mile from railroad Write John Stonebrook, Mt. Vernon, O.

FOR SALE—Grocery store in good location. Invoice about $900. Cheap rent. See H. M. Ewing 9-6t

FOR SALE— English Perambulator go-cart. Good as new. Cheap if sold at once. Inquire 202 South Lawn avenue 11-6t

FOR SALE OR TRADE.

If you want to Sell or Trade anything, a want ad in this paper and 99 others in Indiana, Illinois and Ohio will find your party. It will only cost you $2.50 per line of 6 words, write us for list of papers Austill Advertising Syndicate, Elwood, Indiana.

O. S. U. STUDENTS GET EASTER REST

University Board Grants Respite from Studies — Vacation Lasts Five Days

Coshocton students at Ohio State university are rejoicing over an announcement made in Columbus Thursday that for the first time in many years the students of the university would be given a regular Easter vacation in 1912. The date set is from Thursday preceding Easter until the following Tuesday. As the date on which the festal day falls varies in each year to regular calendar date for the vacation was fixed with the view to a Easter spring holiday every year. April 12

This will be the first spring vacation since the university adopted the semester system two years ago. A petition asking for the respite from studies was presented to the students and woman's councils. There was no dissenting voice to its being granted when the petition was presented to the faculty.

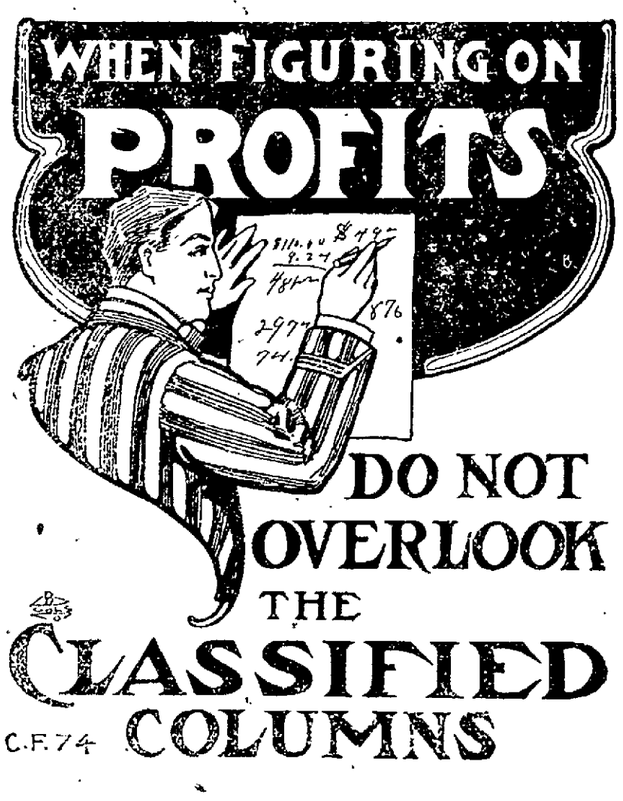

MISCELLANEOUS

NOTICE—Ladies save your combings and bring them to Mrs. Louise Cary, and have them made into switches braids, etc. Location 789 Chestnut street. Carl Denman residence, Citizens' phone 295. 11-6

ADVERTISING SPECIALTIES increase the efficiency of your advertising. Our plans, copy, illustrations and expert business council will do it. Sales letters and follow-ups a specialty. RESULTZ, P. O. Box 191, Troy, O. 12-6

WHISKEY MADE AT HOME with "Zanol" Concentrated Extracts saves 50 percent dealers price. Strictly legitimate. Agents coining money. Postal brings Free Booklet, "Secrets of Making Liquors at Home." Universal Import Co., Dept. No. 3229. Cincinnati, O.

GROCERS

TRY WARD'S MOTHER'S BREAD
At Gamble's Grocery
616 Main Street Both Phones 71

BUILDERS' SUPPLIES.

When you want the best for the lowest prices in lime, cement, rock, plaster, etc., call on John D. Stevenson. Third-st., opposite court house. Both phones 627.

FOR RENT

FOR RENT—5-room house with bath at 225 S. Eighth st. Inquire at same address from 12 to 2:30 during day or in evening or call 72 B. same house 9-6t

FOR RENT— Two nicely furnished rooms with private family, in most desirable location in city. Light housekeeping privileges if desired. Particulars, Bell phone 427. 9-6

FOR RENT—5 room house gas water and toilet, 1278 East Vine street. Inquire at 641 E Walnut st. 11-6

FOR RENT—4 room house on Blainfield road, three miles from Coshocton Good garden, well, cistern, etc. Chance for farming also Inquire J. B. Rodgers, 1017 Kenilworth avenue Bell phone 677 12-6

LOST OR FOUND

LOST—On Tuesday, three keys tied on a red ribbon. Vassar key No 350267. Finder return to Age office. 8-6t

LOST— Neck piece (mink) Friday evening on Orange or South Eighth street Finder return to Miss Grace Hanks at postoffice and receive reward. 9-6t

LOST—Gold watch and fob on East Main or Chestnut street between 12th and 15th Wednesday. Finder return to Elizabeth Lewis, 1117 E. Main-st. Bell phone 718. 14-6t

State of Ohio, Insurance Department, Columbus, Sept. 23, 1911 — I, E. H. Moore, Superintendent of Insurance of the state of Ohio, hereby certify that the

Security Fire Insurance Company

located at Dayton, in the state of Ohio, has complied with all requirements of the laws of this State, as the same relate to fire companies authorized to transact in this state the business of fire insurance, and that said company is duly authorized to transact in this state the business of fire insurance, subject only to such conditions as are imposed by Section 9510, paragraph first, General Code, or imposed by the charter of said company. Its condition as shown by the statement under oath on file in my office, showing the business of said company for the year ending on the thirty-first day of March, 1911, is shown by the statement under oath on file in my office to be as follows: Aggregate amount of assets, $[illegible]; aggregate amount of liabilities (except capital), including reserve, $[illegible]; net assets, $285,184.62; paid up actual capital, $200,000.00; surplus, $85,184.62; amount of income for the year, $[illegible]; amount of expenditures for the year, $[illegible]. In witness whereof, I have hereunto subscribed my name and caused my official seal to be affixed the day and year first above written.

(SEAL) E. H. Moore, Supt of Ins

WEST BEDFORD

WEST BEDFORD, Dec 14—Mrs Butler who has been ill for several weeks is improving

Miss Tillie Graham spent Saturday and Sunday with her parents near Frazeysburg

M. L. Heffelfinger and children visited in Coshocton Saturday and Sunday with Alex Clark

Louis Cullison delightfully entertained at his home last Friday evening the following guests: Misses Tillie Graham, Laura Graham, Laura Bonham, Grace Bonham, Rosa Guthrie, Florence Huff, Bessie Underwood, Madge Underwood, Florence Graham, Grace Whitaker, Esther Whitaker, Eva Nethers, Lena Dunlavery, Lena Dunlavery, Alice Johnson, Lena Wright, Frank Butler, Cleo Senseabaugh, Clit Wright, Glen Huff, Lawrence Graham, Ward Nethers, Bert Sharples, Dwight Walker, Fred Underwood, Lester Guthrie, Roy Guthrie, Chester Underwood, Tom Metz, Albert Turner, Byron Anderson, Ralph McKee, John Leas, Frank Sharples, Bert Crawford Mr and Mrs Fred Wolfe [illegible] and Mrs A Little, Mr and Mrs Newton Stephen, Mr and Mrs Walter Given and Mr Grove

Brave Three Legs.

"Yes," [illegible] to the reporter, who was looking for some news to put in his paper, "mother fell down stairs and broke three legs."

"Pshaw! What are you giving me, youngster?" cried the reporter. "Don't be too funny. Your mother hasn't got three legs."

"I didn't say she had," retorted the wicked boy. "The legs belonged to a table which mother fell against. She wasn't hurt at all."

Age Want Ads Deliver The Goods.

TODAY'S MARKETS

THE AGE RECEIVES BY WIRE DAILY MARKET REPORTS FROM PITTSBURG, CLEVELAND, CHICAGO, TOLEDO AND OTHER CENTERS CORRECTED EVERY DAY.

Produce.

(Corrected by Snyder Grocery Co.)

Butter	.26
Eggs	.37
Old chickens	.07
Spring chickens	.08
Country lard	.10
New cabbage	.01
Potatoes	1.00
Apples	.60
Turnips	.50
Parsnips	.60

Retail Prices.

Butter	.30
Eggs	.42
Potatoes	1.10
Old chickens	.10
Spring Chickens	12 1-2
Country lard	12 1-2
Honey, per lb.	.22
New cabbage	.03
Apples	.80
Turnips	.80
Parsnips	.80

Local Grain and Feed

(Corrected by Hanley Milling Co.)

Wheat	.92
Corn	.60
Oats	.45
Rye	.85
Flour	5.60
Flour, per 1-4 bbl.	1.40
Flour, per 1-8 bbl.	.70
Meal, yellow bolted, 10 lbs.	.25
Meal, unbolted	1.80
Bran	1.40
Middlings	1.50
Screenings	1.40
Chop	1.70

Retail Prices.

Corn	.70
Oats	.60
Wheat	1.05

Poultry

(Corrected by Chas. E. Lorenz.)

Turkey, per lb.	.14
Chickens, light spring	.07
Chickens, heavy	.08
Ducks	.10
Geese	.10
Best cloverseed, selling price	13.00
Alsike	12.00
Timothy seed	7.50

Hay, Etc.

(Corrected by Thomson & Son)

Hay, loose	18.00
Hay, baled	19.00
Straw, baled	7.00
Oil meal, selling price	2.10
Salt, per bbl	1.20
Timothy seed, retail	7.50

Chicago Live Stock.

CHICAGO—Cattle: Beeves, $4 55@8 90; Texas steers, $4 00@5 75; western steers, $4 40@6 65; stockers and feeders, $3 10@5 60; cows and heifers, $1 90@6 15. Calves—$5 50@8 00. Sheep and Lambs — Native sheep, $2 60@4 00; western, $2 75@4 10; native lambs, $4 00@6 10; western, $4 25@6 10; yearlings, $4 25@5 50. Hogs - Light, $5 15@6 10; mixed, $5 75@6 25; heavy, $5 55@6 27½; rough, $5 55@6 00; pigs, $3 75@5 10. Wheat—No. 2 red 95½@97c Corn—No. 2 old, 62½@63c. Oats—No. 2, 47½c.

EAST BUFFALO — Cattle: Export cattle, $7 50@8 50; shipping steers, $6 50@7 25; butcher steers, $6 00@6 50; heifers, $5 50@5 75; fat cows, $3 50@5 00; bulls, $3 75@5 25; milkers and springers, $25 00@60 00. Calves — $8 50@9 25. Sheep and Lambs — Mixed sheep, $3 40@3 65; wethers, $3 75@4 00; ewes, $3 25@3 50; lambs, $5 00@6 35; yearlings, $4 50@5 00 Hogs- Heavies, $6 50@6 60; mediums, $6 45@6 50; Yorkers $6 25@6 40; pigs, $6 00@6 10; stags, $4 50@5 50, roughs $5 65@5 85.

PITTSBURG—Cattle: Choice, $7 70@8 00, prime, $7 25@7 65; tidy butchers, $6 25@6 75; heifers, $3 50@6 00 fat cows, $2 25@4 75; bulls and stags, $4 00@5 65; fresh cows, $30 00@60 00. Calves—Veal, $6 00@9 00 Sheep and Lambs Prime wethers, $3 25@3 50, good mixed, $3 25@3 50, lambs, $5 50@6 00 Hogs—Heavies, $6 10@6 15, heavy mixed, $6 25@6 40, mediums and heavy Yorkers, $6 30@6 35; light Yorkers, $6 10@6 20, pigs, $5 75@6 00

CINCINNATI Wheat: No. 2 red, 97@99c Corn—No. 2 mixed, 64@65c Oats No. 2 mixed, 50@50½c. Rye — No. 2, 87@88c Cattle — Steers, $4 00@7 50, heifers, $2 00@5 50, cows, $1 25@4 75. Calves—$5 00@8 25 Sheep—$1 25@3 50. Lambs—$3 00@6 00 Hogs Packers, $6 00@6 25, stags, $5 75, sows $4 00@5 75; pigs and lights $4 00@5 70

CLEVELAND - Cattle: Choice fat steers $6 00@6 75, heifers, $4 50@5 25, fat cows, $3 25@5 25, bulls, $3 75@4 60; milkers and springers, $25 00@60 00 Calves—$8 50@9 75 Sheep Lambs—$5 00@6 00. Hogs—Heavies $6 50, mediums, $6 70; Yorkers $6 00@6 15, pigs, $5 75; lights $5 50, stags, $3 00

TOLEDO Wheat 96c; corn, 64c; oats, 50½c, clovers, $12 42

BROTHER HURT IN MINE ACCIDENT

Robert Sharpe of Duquesne, Pa., a brother of George Sharpe of this city was injured Wednesday afternoon when he was caught under a fall of slate in a coal mine. A brief message was received here by Mr Sharpe Wednesday evening and he left immediately for Duquesne.

Pittsburg Live Stock

PITTSBURG, Dec. 14.—East Liberty reports today as follows:

Steers $4.00@8.25
Hogs 5.00@6.45
Sheep 1.00@3.85
Lambs 2.50@6.00
Calves 4.00@8.75

Cattle.

Good fat quality beef getting a partial call. Cattle receipts light and inquiry small. General tone quiet—values nominally steady. Liberal run caused weakness at Chicago today.

Calves.

Very light supply calves on sale today. Morning arrivals embraced 20 head—quality fair. Outlet narrow and partial to choice qualities. Values ruled steady with yesterday's close. Butchers paid $8.50@8.75 for handy fat veals. Sales limited owing to the light supply. Early clearance made at the quotations. Values today 25 cents below Monday.

Hogs.

Moderate supply hogs was on the market today. Total receipts embraced 2000 head—quality fair. Inquiry for weighty grades not as strong today. Heavy hogs denoted nickel decline at $6.10@6.45. Medium grades steady—bulk brought $6.35. Light classes active under a good call. Those qualities up 10@20c — best light $6.15@6.20. Top pigs brought $6.00—good clearance made. Market closed steady and outlook fair. Prices today a dime better than week ago.

Sheep and Lambs.

Fair run sheep in the barn today—quality good. 850 sheep and lambs were on the market. Sheep held steady under a moderate inquiry. Prime quality scarce—best on sale $3.00@3.20. Good call for choice lambs—values strong. Several decks topped at $6.00—light culls $3.00@4. Common and medium lambs denoted steady rates. Market closed firm on all good qualities. Lambs 25c above Saturday; sheep up 10c. Tone good and outlook is encouraging.

TAKEN TO SANITARIUM

Martins Ferry Postmaster Has Adventure in Columbus.

Columbus, O., Dec. 14.—As the result of an experience in this city, Grant G. Sedgewick, postmaster of Martins Ferry, is confined in a local sanitarium, where he will undergo treatment. Postmaster Sedgewick came to Columbus and was found the next day along the Groveport road, two miles southeast of the city. On the same highway was found a horse and rig, belonging to Warden Jones of the penitentiary, which was taken from in front of Keith's theater the night before. In the rig were papers bearing Mr. Sedgewick's name. He was removed to the city prison and held as a supposed victim of an assault. Friends took him from the prison.

STEAMER HITS ROCK

Members of English Royal Family Have Close Call

Gibraltar, Dec. 14.—The Duke and Duchess of Fife and the Princess Alexandra and Maude were taken from the British steam lip Delhi, which went ashore near Cape Trafalgar, by the French steamer Prant The sea was very rough and much alarm was felt for the safety of the passengers The Delhi was bound for Egypt and carried a heavy passenger list including a number of American tourists

Squid Ink Bag.

Ancient ink was made by a squeezing out of dead cuttlefish after the body was perfectly relaxed Painters got their sepia from this same squid's bottle This likewise is the true source of the genuine and original India ink, for which there has never been any satisfactory substitute found. The ink bag is big as a man's thumb and can squirt six feet, darkening more than a hogshead of water, so the squid can make unseen a dart and dash and get away when squid eating sea fish come around - New York Press.

SOCIETY

Arrives in Coshocton to Spend Christmas.

Mrs. Thomas Osborne of Wilmington, Pa., arrived in Coshocton the first of the week to spend Christmas with her son Robert Osborne and family at their home on Orchard st.

Entertained Members of Sewing Club.

Miss Ruth Stacy entertained the members of the M. S. M. Sewing club at the home of Miss Tillie Laurie on South Fifth street Wednesday evening. The evening was spent in a general social way and a dainty lunch was served by the hostess.

Miss Thelma Ward Hostess of Sewing Club.

Miss Thelma Ward was the hostess at the meeting of the members of her sewing club at her home on South Seventh street Wednesday afternoon.

The Busy Bees Meet With Mrs. Norris.

Mrs. B. W. Norris will be the hostess at the regular meeting of the members of the Busy Bees at her home on South Fourth street Friday evening.

Meeting of Quiet Stitchers.

The members of the Quiet Stitchers were most pleasantly entertained at the home of rMs. Henry Richardson on South Eighth street Wednesday afternoon. The rooms were very pretty with decorations of holy and Christmas bells and the hours were spent at sewing and contests. Thirteen members were present and the following guests: Mrs. Carnahan, Miss Miller, Mrs. Earl Ricketts, Mrs. William Calahan. A short program was given to which Miss Helen Ricketts, Miss Jenice Richards, and Earl Patterson contributed. The hostess was assisted in serving dainty refreshments by Mrs. Ben Patterson and Mrs. William Callahan.

The next meeting will be held with Mrs. J. W. Robinson at her home on Locust street.

Regular Meeting of Loyal Daughters.

The members of the Loyal Daughters of the Church of Christ will hold their regular meeting at the home of Miss Zoe Shrake at her home on N. Eighth street Friday evening.

Will Spend Remainder of Winter in South.

Mr. and Mrs. John Shaw expect to leave Monday for Daytonia, Fla., where they will spend the remainder of the winter.

Young Peoples' Society Meets.

The members of the Young Peoples society of the Evangelical church will meet Thursday evening with Miss Elizabeth Fink at her home on South Second street. All members are urged to be present.

Will Visit in Newcomerstown Before Returning Home.

Mrs. Chas. B. Bradshaw who has been the guest of her niece Mrs. Clarence Aronhalt at her home on the Plainfield road during the past few weeks left Thursday for Newcomerstown where she will spend several days with relatives before returning to her home in Toledo, Ia.

SALEM

SALEM, Dec. 14—Miss Hazel Teeling entertained for dinner Sunday. Misses Myrtle Hahn, Zura Neal and Lola Schneelberger.

Mr. and Mrs. Florentz Scheibe visited Sunday at the home of Ed Myers.

Relatives from Killbuck visited Sunday with Mr. and Mrs. Bert Teeling.

Mr. and Mrs. Alvin Nitzche spent Sunday at the home of Meade Graham.

Miss Mae Eppley and Fern Chaney spent Sunday with Ruby Layland.

Rev. Paulin held a meeting Sunday afternoon for the benefit of the children and Sunday evening for the young people. Both services were well attended.

Mr. and Mrs. Samuel Miller are on the sick list.

Henry Chaney lost a valuable horse last week.

Mrs. Arthur Eppley visited Sunday with Mrs. E. D. Teeling.

CHICHESTER S PILLS
THE DIAMOND BRAND.
Ladies! Ask your Druggist for Chi-ches-ter's Diamond Brand Pills in Red and Gold metallic boxes, sealed with Blue Ribbon. Take no other. Buy of your Druggist. Ask for CHI-CHES-TER S DIAMOND BRAND PILLS, for 25 years known as Best, Safest, Always Reliable
SOLD BY DRUGGISTS EVERYWHERE

Rates of Taxation

In pursuance of law, I GEO M. STILLINGER, Treasurer of Coshocton County, Ohio, do hereby give notice that the amount levied on each dollar's valuation of property listed for taxation within said county for the year 1911 as follows:

FOR STATE PURPOSES: Sinking Fund, .0335 Mills; University Fund, .0625 Mills; State Common School Fund, .335; Total, .4510.

FOR COUNTY PURPOSES: County Fund 1.2 Mills; Judicial Fund, .0571; Infirmary Fund .3429; Children's Home Fund, .0857; Blind Fund .0857; Bridge Fund, .5714; Road Fund, .1286, Indigent Soldier's Fund, .0857; County Road Improvement Fund, .1429; Total, 3 Mills.

In Franklin, Keene, Jackson and Tuscarawas Townships, there is an additional Levy of .16 Mills for Road Repair and Road Improvement Fund.

1911 Names of Townships, Corporations, City, Village and Special School Districts.	State Levies	Total County Tax	Road Improvement	Township Fund	School Fund	City and Village Fund	Road Tax	Total Taxes for all purposes	
1 Adams	.0451	.30		.1049	.50		.50	1.00	1
2 Bedford				.0249	.28		.12	.78	2
3 Bedford Special Sch'l District				.0249	.50		.12	1.00	3
4 Mohawk Special School District				.0249	.50		.12	1.00	4
5 Joint with Jackson				.0349	.47		.12	.97	5
6 Bethlehem				.1049	.21		.06	.72	6
7 Warsaw Village School District				.1049	.49		.06	1.00	7
8 Joint with Clark				.1049	.31		.06	.82	8
9 Joint with Keene				.1049	.40		.06	.91	9
10 Clark				.1549	.21		.04	.85	10
11 Joint with Mechanics				.1549	.31		.04	.85	11
12 Joint with Bethlehem				.1549	.21		.04	.75	12
13 Crawford				.0349	.40		.10	.94	13
14 Baltic Special School District				.0349	.48		.10	1.02	14
15 Joint with German				.0349	.12		.10	.67	15
16 Joint with White Eyes				.0349	.26		.10	.80	16
17 Franklin			.016		.2649		.10	.756	17
18 Conesville Special Sch'l District			.046		.3019		.10	.795	18
19 Jackson			.016	.0749	.47		.06	.996	19
20 Roscoe Village School District			.016	.0749	.47		.06	.996	20
21 Jefferson				.1049	.50			.95	21
22 Warsaw Village School District				.1049	.49			.94	22
23 Mohawk Special School District				.1049	.50			.95	23
24 Nellie School District				.1049	.55			1.00	24
25 Joint wit . Clark				.1049	.21			.76	25
26 Joint with Bethlehem				.1049	.21			.66	26
27 Joint with Monroe				.1049	.50			.95	27
28 Keene			.016	.1049	.40		.08	.98	28
29 Joint with Bethlehem			.046	.1049	.21		.08	.79	29
30 Lafayette				.0249	.18			.55	30
31 Lafayette Village School District				.0249	.50			.87	31
32 Joint with White Eyes				.0249	.29			.62	32
33 Joint with Linton				.0249	.50			.87	33
34 Linton				.0749	.50		.08	1.00	34
35 Plainfield Village School				.0749	.50		.08	1.00	35
36 Joint with Lafayette				.0749	.18		.08	.68	36
37 Mill Creek				.1149	.27		.08	.81	37
38 Joint wit Keene				.1149	.40		.08	.93	38
39 Monroe				.0549	.50		.10	1.00	39
40 Joint with Clark				.0549	.21		.10	.81	40
41 New Castle				.1549	.62		.02	1.12	41
42 New Castle Spe. Sch'l District				.1749	.50		.02	1.00	42
43 Walhonding Spe. Sch'l District				.1749	.34		.02	.84	43
44 Mohawk Spec. Sch'l District				.1749	.50		.02	1.00	44
45 Oxford				.1149	.21		.08	.62	45
46 Newcomerstown Spe. Sch'l D.				.1149	.28		.08	.96	46
47 Joint wit Lafayette				.1149	.18		.08	.72	47
48 Bethlehem				.0549	.36		.10	.95	48
49 West Carlisle Special Sch'l D.				.0549	.50		.10	1.00	49
50 Joint wit Perry				.0549	.29		.10	.81	50
51 Joint with Oil Creek				.0549	.50		.10	1.00	51
52 Perry				.1549	.50		.10	.80	52
53 New Guilford Spe. Sch'l District				.1549	.50		.10	1.00	53
54 West Carlisle Spe. Sch'l District				.1549	.50		.10	1.00	54
55 Tiverton			.016	.0349	.31		.04	.956	55
56 Coshocton City School District			.046	.0349	.70		.04	.820	56
57 Union				.0349	.4		.08	.75	57
58 Coshocton Special Sch'l District				.0349	.46		.08	.69	58
59 Virginia				.0349	.50		.10	1.00	59
60 Virginia Mill Spe. Sch'l District				.0349	.50		.10	.97	60
61 Tuscarawas				.0349	.37		.10	.87	61
62 Tuscarawas Spe. Sch'l District				.0349	.50		.10	.95	62
63 Oak Hill				.1149	.28		.08	.66	63
64 Joint wit Clark				.1149	.43		.08	.94	64
65 Joint with Coshocton				.1549	.41	.12		.96	65
66 Keene Township				.1049	.55	.11		1.10	66
67 Township Coshocton				.0749	.50			.92	67
68 Joint with Coshocton				.1049	.50	.17		1.05	68
69 [illegible]			.016	.0349	.47	.14		1.04	69
70 [illegible]			.046	.0349	.74	.41		1.18	70

[illegible] property of [illegible] joint [illegible] Dec. 7, X [illegible] foregoing tax there is levied per capita tax of [illegible] dollars on every dog [illegible] December collection.

CIGARET TAX [illegible] capita tax to be [illegible] the property of [illegible]

STREET PAVING SIDEWALK AND SEWER ASSESSMENTS in Coshocton [illegible] due and payable with December tax and with June tax.

GEO. M. STILLINGER
Coshocton, Ohio. **Treasurer of Coshocton County**

NEWSPAPER ARCHIVE®

The Thompson-McKeown Co.

An Abundance of Practical and Appropriate

Gift Things

Priced to Your Liking

Christmas approaches and the Christmas question of what to give assumes pressing importance. Yet it is easy of solution. A visit to this store will reveal a multitude of satisfactory answers. There's something here for everyone; never were more extensive assortments of gift goods spread before you —never was their cost more moderate.

A visit to this store will enable you to quickly, satisfactorily and economically settle all Christmas Gift problems.

Store open evenings until Christmas for your convenience.

Neckwear in Boxes

Attractive styles, pretty gifts — 25c and 50c.

Womens Silk Hosiery

Very useful gifts that will surely please her— 50c, $1.00, $1.50, $2.00

Christmas Gloves

Our assortment is greater than ever before. 25c, 50c, $1 and $1.50.

Handkerchiefs

In selecting your Christmas Handkerchiefs, remember this is Coshocton's largest Handkerchief Store, and not only the greatest number of styles, but best values are here.

100 styles at 25c will give you some idea of the wonderful variety.

For the busy shopper we have arranged Handkerchiefs, 3 and 6 in boxes at $1.00 and $1.50.

100 dozen **Japonette Initial Handkerchiefs, 5c each,** worth 10c.

Fancy Aprons

Dainty gifts and reasonably priced. 29c, 50c, 75c and $1.00.

Children's Fur Sets

Perhaps you remember, when you were three feet tall or so, what a blissful thing it was to tuck your cold little hands into a real muff and have a real fur kitty around your neck and how proud you were when you wore it. A thoughtful gift.

$1.98 to $15 per set.

Christmas Linens

The house wife always appreciates pretty linens, whether a small cluny piece or a pattern cloth, they are equally welcome. See our display of Linens.

Red Cross Christmas seals may be placed any place on letters or packages from now until New Years — **1c each.**

On sale in 23 stores in Coshocton.

The Thompson-McKeown Co.

High Top Shoes

Boys' tan high top Shoes, two straps and buckles, prices from

$2.25 to $3.00

Little boys black high top shoes, with straps and buckles

Price $1.75

Girls high tops in patent and gunmetal, prices from

$1.25 to $3.00

According to size

Brendel Bros.

FITTERS OF FEET

Argument Defined.

An argument is an effort of two people to keep each other from finding out the truth.—Life.

DIVES INTO VAT

Worker Commits Suicide By Boiling in Cleveland Brewery

Cleveland, O., Dec. 14.—Jerry Mrazek, 25, was boiled to death in a vat at the plant of the Forest City Brewing company. Sergeant Marosch of the Broadway avenue police station reported that Mrazek plunged into the tank to end his life.

Mrazek disappeared from his place on the second floor of the brewery in the middle of the morning. Fellow workmen at first supposed he had gone home sick. A search was instituted but Mrazek was not found until they drained the tank and found the parboiled body at the bottom.

Ads Want Ads Deliver The Goods.

KEEP ON LEARNING.

Learn something every day. One of the greatest satisfactions in this world is the feeling of enlargement, of growth, of stretching upward and onward. No pleasure can surpass that which comes from the consciousness of feeling one's horizon of ignorance being pushed farther and farther away; of making headway in the world; of not only getting on, but also of getting up.

ESTO INSTITUTE HELD DEC. 18-19

Program for Knox County Farmers' Institute Is Announced Thursday.

The Esto Farmers' Institute will be held at Butler church, Butler township, Knox county, on Dec. 18 and 19. The following is the program of the sessions received here Thursday:

MONDAY, DEC. 18.

Morning Session, 9:30 am.

Music.
Invocation
Introductory address by president
Horses for Profit, D. D. Harsh, Minerva, Ohio.
Discussion, S. E. Bell.
Music.
Round Table Topic, The Uses of Gasoline Engines.
Music.
Farm Management, Frank Blackford, Eldorado, Ohio.
Discussion, Leendes Smith.
Music.
Appointment of Committees.

Afternoon Session, 1 pm.

Music.
The Dairy Cow and Her Care, D. D. Harsh.
Discussion, Hodgson Wilson.
Music.
Round Table Topic, Community Buying and Selling.
Soil Problems, Frank Blackford.
Discussion, Everett Darling.
Music.

Evening Session, 7:30 pm.

Music.
How to Have Good Neighbors, D. D. Harsh
Music.
Round Table Topic, Beautifying Country Homes.
Music.
Opportunities for Social Life and Culture Open to the Farmer, Frank Blackford.
Music.

TUESDAY, DEC. 19.

Morning Session, 9:30 am.

Music.
Breeding and Care of Hogs, D. D. Harsh.
Discussion, George Crise.
Music.
Round Table Topic, Cheap Ohio Lands.
Corn and Pork Chop, Frank Blackford.
Discussion, John Cunningham.
Music.
Report of Committees.
Alfalfa, John Cunningham.
Music.

Afternoon Session, 1 pm.

Music
How to Build Up a Run Down Farm, D. D. Harsh.
Discussion, Walter Barker.
Round Table Topic, Parcel Post.
The Farmer's Garden and Orchard, Frank Blackford.
Discussion.
Music
Address—Poultry, Ray Earleywine
Address, Eugene Lawrence.
Music

Evening Session, 7:30 pm.

Grand Concert, in charge of the Bladensburg Concert band.
Corn Exhibition.

Dinner will be served at schoolhouse by ladies of Butler church and Butler grange.

HOW'S THIS.

We offer One Hundred Dollars Reward for any case of catarrh that cannot be cured by Hall's Catarrh Cure.

F. J. Cheney & Co., Toledo, O.

We, the undersigned, have known F. J. Cheney for the last 15 years, and believe him perfectly honorable in all business transactions and financially able to carry out any obligations made by his firm.

Walding, Kinnan & Marvin, Wholesale Druggists, Toledo, O.

Hall's Catarrh Cure is taken internally, acting directly upon the blood and mucous surfaces of the system. Testimonials sent free. Price 75 cents per bottle. Sold by all Druggists.

Take Hall's Family Pills for constipation.

Fire Sweeps Over Village.

Akron, O., Dec. 14.—The business section of Warwick was gutted by fire. The loss is roughly estimated at $50,000.

If you're going to have good health, feel well, enjoy winter, you've got to clean your stomach and bowels each week. Winter's indoor life, heavy foods, clogs them up. Hollister's Rocky Mountain Tea cleans them out and does it quick.

C. E. Anderson.

Entire Family Murdered.

Albany, N. Y., Dec. 13.—The naked bodies of Mrs. Conrad Morner, her son Arthur and two daughters, were found hidden under the floor of the barn on their farm near De Freestville. Ty neighbors who had seen no one about the place since last Monday. The whole family had been murdered and the police are searching for an Italian farmhand.

Particularly the Ladies.

Not only pleasant and refreshing to the taste, but gently cleansing and sweetening to the system, Syrup of Figs and Elixir of Senna is particularly adapted to ladies and children, and beneficial in all cases in which a wholesome, strengthening and effective laxative should be used. It is perfectly safe at all times and dispels colds, headaches and the pains caused by indigestion and constipation so promptly and effectively that it is the one perfect family laxative which gives satisfaction to all and is recommended by millions of families who have used it and who have personal knowledge of its excellence.

Its wonderful popularity, however, has led unscrupulous dealers to offer imitations which act unsatisfactorily. Therefore, when buying, to get its beneficial effects, always note the full name of the Company—California Fig Syrup Co.—plainly printed on the front of every package of the genuine Syrup of Figs and Elixir of Senna.

For sale by all leading druggists. Price 50 cents per bottle.

PAPE'S DIAPEPSIN SURELY PUTS THE STOMACH IN ORDER

As there is often some one in your family who suffers an attack of indigestion or some form of Stomach trouble, why don't you keep some Diapepsin in the house handy?

This harmless blessing will digest anything you can eat without the slightest discomfort, and overcome a sour, gassy Stomach five minutes after.

Tell your pharmacist to let you read the formula, plainly printed on these 50 cent cases of Pape's Diapepsin, then you will readily see why it makes Indigestion, Sour Stomach, Heartburn and other distress go in five minutes and relieves at once such miseries as Belching of Gas, Eructations of sour, undigested food, Nausea, Headaches, Dizziness, Constipation and other Stomach disorders.

Some folks have tried so long to find relief from Indigestion and Dyspepsia or an out-of-order stomach with the common, everyday cures advertised that they have about made up their minds that they have something else wrong, or believe theirs is a case of Nervousness, Gastritis, Catarrh of the Stomach or Cancer.

This, no doubt, is a serious mistake. Your real trouble is, what you eat does not digest; instead, it ferments and sours, turns to acid, Gas and Stomach poison, which putrefy in the digestive tract and intestines, and besides, poison the breath with nauseous odors.

A hearty appetite, with thorough digestion, and without the slightest discomfort, or misery of the Stomach, is waiting for you as soon as you decide to try Pape's Diapepsin.

CHARLES W. MILLER

District Attorney In Charge of Indianapolis Dynamite Probe.

MILLER BEGINS PROBE

Government Takes Hand in Unraveling Dynamite Plot.

Indianapolis, Ind., Dec. 14.—District Attorney Charles W. Miller this morning convened the federal grand jury which is to investigate dynamiting outrages in this city and state. Among the witnesses is Police Chief Griffin of Kansas City, who will testify as to explosions in that city. Other witnesses from places in which dynamite was used have been summoned, and because of the fact that certain cities have been selected it is believed that the government wishes to show that the explosive used was shipped from this city or carried from here by agents of the iron workers' union.

The government is said to be in possession of a letter sent to Ortie McManigal and containing $75, complimenting him on one of the explosions he successfully pulled off. The letter or note, written in lead pencil, conveys the "compliments of . . . ." and the grand jury will attempt to find the writer. The note is said to have been written immediately following the explosion, and the money inclosed was the price of the job.

The Castilian Parliament.

The term "mother of parliaments," applied to England, is not quite correct. Spain had a parliament nearly a century before England—meaning by parliament popular representation. Such an assembly was convened in Burgos in 1169, while England's first assembled at Leicester in the middle of the thirteenth century.

The Castilian parliament did not receive hereditary nobles. It was left to England to do that and to give them hereditary legislative powers, which were denied them by the Castilians.

A Silly Game.

A city cousin had been staying at the farm one autumn for two weeks, resting up for the winter's round of pleasure. One evening after supper she suggested to her country cousin that they get up a bridge party some evening.

"My sakes, Araleila," was the horrified reply, "they ain't no bridge nearer than four mile, and that one's awful rickety. This time of year you'd all have pneumonia. For crazy newfangled ideas give me you city folks!"—Philadelphia Times.

C. Heiman for Plumbing.

"Meet Me at the Fountain"

so says old Santa Claus. A walk around the store convinces you that this is the Santa Claus store. There are so many pretty things and useful things to choose from, that it is a puzzle to know just what to get. Our large stock gives you variety and if you give us half a chance in all likelihood we can please you.

HANDKERCHIEFS

Ladies' Handkerchiefs in hemstitched, hand embroidered, Armenian edge, all Swiss import—**25c.**

Ladies' Handkerchiefs in hemstitched, colored border, hand embroidered and lace trimmed — **15c.**

Ladies' Handkerchiefs in hemstitched, embroidered and lace edge — **10c.**

Ladies' Handkerchiefs in hemstitched, embroidered corner and colored border— **5c.**

Mechanical Toys

Zepplelin Air Ships	50c
Wright Biplane	25c
Locomotive Tender and 1 coach with track	50c
Tin Locomotive, tender, 3 coaches and longer track	75c
Iron Locomotive, tender, 1 coach and long track	$1.00
Heavy Iron Locomotive, tender, 2 coaches, long track with two switches	$3.50
Hand Sewing Machines	$1.98
Motor Boats, run in water	25c and 50c
Electric Motors	$1.25 and $1.50

Highland Plaids

36 in. wide, very pretty colorings, nothing better for girls school dresses at the price — **25c.**

Half Hose for Men

Silk Plaited, a stocking that has all the look and feel of 50c goods. The best thing we've ever seen. All colors, 25c.

Mercerized Damask

62 in. wide, very pretty pattern, 50c quality; special, **35c.**

The Fountain Dry Goods Co.

An African City.

In many ways is Kano a wonderful place to find in central Africa. This native city has great infolding walls, twelve miles in circumference, pierced by thirteen deep gateways, with platform and guardhouses and massive doors heavily clamped with iron. Its written records date back nearly 800 years.

EVERYONE NEEDS IT

Page & Lorenz are Having a Wonderful Sale of Thompson's Barosma, the Mighty Kidney and Liver Specific.

And no wonder, when he offers to refund your money if it doesn't cure any disease of the kidneys, liver or bladder, backache sideache, nervousness or any weakness of the kidneys.

But Thompson's Barosma has made so many almost miraculous cures that Page & Lorenz are pretty certain not to have any returns.

Here are a few instances:

Frank K. Sturges, Sturtevant, Crawford county, Pa., was cured of Bright's disease six years ago and only took six bottles. He has had no bad symptoms since.

"I had kidney trouble and enlargement of the liver and spleen. I took Thompson's Barosma. The first bottle reduced the measurement around my stomach from 45 to 36 inches, and several bottles completely cured me."—M. S. Langworthy, Tryonville, Pa.

After suffering the terrible agony of rheumatism for ten years, being compelled to use crutches, J. N. Dunn of Troy Center, Pa., after all hope had left him, and he had no faith in any remedy, took six bottles of Thompson's Barosma, threw away his crutches and went to work for the first time in ten years.

These statements are absolutely true, and the Thompson Medical Co., Titusville, Pa., will prove it. Then why should anyone suffer in the face of such facts? How can they suffer when Page & Lorenz guarantee to refund the money if a cure is not effected? Thompson's Barosma, 50 cents and $1.00 a bottle. All druggists.

Save Money

For your safety in years to come—for independence and freedom from care.

3 Per Cent On Savings

Interest compounded semi-annually.

Encourage young people to save money and deposit in

The People's Bank

Coshocton, Ohio.

Mr. Business Man:

Do You Know to Successfully Display Holiday Goods

GOOD ILLUMINATION REQUIRED

The MAZDA

Will make your store light as day, color values will be true. Good light lends a cheerfulness that is inviting to the buying public. Why not join the front rank of PROGRESSIVES?

You are taking a greatly advanced step when you adopt Electricity for lighting, and we are prepared to equip both INTERIOR and EXTERIOR of your business place in such manner that it will attract trade — this will keep the cash box busy. SEE US.

The Coshocton Light & Heating Co.

432 Main Street

CHRISTMAS GIFTS

FOR ALL THE YEAR

Make your gift one that will give pleasure and satisfaction long after the day is forgotten. We would suggest:

COLUMBIA TALKING MACHINES
EASTMAN KODAKS
BROWNIE CAMERAS
PREMO CAMERAS
CONKLIN SELF-FILLING FOUNTAIN PENS
SWAN SAFETY FOUNTAIN PENS
HULL UMBRELLAS

Moore & Meade, Jewelers

Read for Profit **AGE WANT ADS** Use for Result

NewspaperARCHIVE® NewspaperARCHIVE®

9:00 p. m. NIGHT EXTRA 9:00 p. m.

THOUSANDS OF COSHOCTON PEOPLE IN BOTH CITY, COUNTRY AND SURROUNDING TOWNS, READ THE DAILY AGE EVERY DAY, BECAUSE IT GIVES THE NEWS.

THEY BUY AT HOME

Daily Age readers are citizens who buy of Coshocton merchants. They are Coshocton Boosters. Age circulation gives quantity and quality.

COSHOCTON DAILY AGE.

VOL. 21. No. 134. THURSDAY COSHOCTON, OHIO, DEC. 14, 1911. THURSDAY XX TWO CENTS

Weather Forecast

RAIN

or snow tonight in southern portion. Colder Friday.

ROSE LAW PUT INTO THE DISCARD

Wet Vote 3873; Dry 3003; A Wet Majority of 870

Wets Sweep the City by 1063 While Drys Hold Townships by 193

THURSDAY'S GREAT VICTORY

The most glorious victory that stalwart citizenship ever won has been achieved by the best element of Coshocton citizens.

The iniquitous Rose Law has been thrown off, the bootlegger is on the run and the speak-easy can go back in the cellar and sit down.

The city of Coshocton voted it out 1063.

The county townships responded nobly. Gains were made everywhere. Many good citizens were disgusted at the campaign of false hood and unchristianity that the dry side displayed and turned at the last minute to vote "wet."

Coshocton prefers the regulated saloon to the bootlegger.

The Citizens League has been vindicated.

They stood the assault of vicious and unprincipled opposition and sent them scurrying to cover.

And the Citizens League will make good.

The returns were received at The Age office—of course—and in a driving rain more than 2000 people stood under umbrellas and cheered themselves hoarse.

Particularly at the great gain in the precinct in which J. F. Meek lives was pleasing to the vast throng. They cheered and shouted in real glee.

Rev. Bridge, head of the anti-saloon league forces stated at 7.15 that he conceded the county had gone "wet" by 800 and when pressed for a statement said. "I have nothing to say."

The anti-saloon league organ which berated and abused the Citizens League and business men was as quiet as a deserted village.

Jess McBane, manager of the Citizens League said, "I am satisfied. It just about did what I figured all along. The people are tired of hypocrisy and have shown their faith in Coshocton business men."

The Age says it was a victory of the PEOPLE. Coshocton stands for law enforcement and decency and has stood fast by her colors. She has given the business men and herself a triumph. All credit to the valient citizens who worked honestly and fearlessly for regulation instead of winking at bootlegging. Out in the townships the farmers spoke bravely. They too are tired of the paternalism of the local anti-saloon league leaders. They want regulation and decency.

Now everybody get busy and pull together for GREATER COSHOCTON.

Three years ago the Anti-Saloon league had no official argan here, when the county voted 'Dry by 584. This year they had an organ and the county voted 'Wet' by 870.

Now let us all be vigilant for strict regulation.

SHAKE!

Darke county wet by 493

...S AND ELIXIR OF SENNA HAS LED UNSCRUPULOUS ...FACTURERS TO OFFER IMITATIONS, IN ORDER TO ... A LARGER PROFIT AT THE EXPENSE OF THEIR ...OMERS. IF A DEALER ASKS WHICH SIZE YOU WISH, ...WHAT MAKE YOU WISH, WHEN YOU ASK FOR ...P OF FIGS AND ELIXIR OF SENNA, HE IS PREPAR... TO DECEIVE YOU TELL HIM THAT YOU WISH THE ...UINE. MANUFACTURED BY THE CALIFORNIA FIG ...P CO ALL RELIABLE DRUGGISTS KNOW THAT ...E IS BUT ONE GENUINE AND THAT IT IS MANU...URED BY THE CALIFORNIA FIG SYRUP CO ONLY

NOTE THE NAME.

...LIFORNIA FIG SYRUP CO.

...TED STRAIGHT ACROSS, NEAR THE BOTTOM, AND IN ...CIRCLE, NEAR THE TOP OF EVERY PACKAGE. OF THE ...UINE ONE SIZE ONLY. FOR SALE BY ALL LEADING ...GGISTS REGULAR PRICE 50¢ PER BOTTLE.

MINIATURE PICTURE OF PACKAGE.

...UP OF FIGS AND ELIXIR OF SENNA IS ESPECIALLY ADAPTED TO THE NEEDS OF ...IES AND CHILDREN, AS IT IS MILD AND PLEASANT GENTLE AND EFFECTIVE, AND ...OLUTELY FREE FROM OBJECTIONABLE INGREDIENTS IT IS EQUALLY BENEFICIAL WOMEN AND FOR MEN YOUNG AND OLD. FOR SALE BY ALL LEADING DRUGGISTS. ALWAYS BUY THE GENUINE.

...ALIFORNIA FIG SYRUP CO.

...r ...fit AGE WANT ADS Use for Results

PLAYED TO THE MERCY OF THE FEDERAL JUDGE

Mrs. Latham Claimed She Was Under Influence Of a Drug.

SAID HUSBAND POOR PROVIDER

Mrs. Hattie Latham was given a suspended sentence for attempting to blackmail Mrs Sanford Timmons here last summer in federal court Wednesday because she worked on the soft spot of the federal judge's heart by claiming her husband treated her shamefully and failed to support her three children, who were in the court room, and that the letter written to Mrs Timmons was drafted when she was under the influence of morphine, which, she said, she sometimes used

Mrs Latham was accompanied to Columbus Wednesday by her three children, her attorney, J. C. Adams and a neighbor who testified in her behalf telling of the family troubles and of the struggle Mrs. Latham had made to exist. The court showed his mercy when he passed the sentence and suspended it during her good behavior. Mrs Latham promise dto be good in the future

...is business,
...business,
...their business,
...usiness.

A Suggestion—

Not a Ring?

C. BRENDEL IS CRITICALLY ILL

Venerable Father of Coshocton Shoe Merchant in an Alarming Condition

The thousands of friends and business associates of the venerable C. Brendel, a retired shoe merchant of Zanesville, the father of Louis G. Brendel a local shoe merchant, will regret to learn that he is dangerously ill at his home in Zanesville. He has been in failing health for the ...ing dates back to the time ...es and fashioned rude orna... ...last two his condition has become alarming.

His illness is rendered all the more serious by his advanced age, 78 years. He is the oldest business man in Zanesville and is well known to the shoe world all over the country. His condition is caused by infirmities of age

Mr. Brendel is well known in Coshocton both in a business way and socially. He has visited his son, Louis Brendel of Chestnut street here several times and has a large following of fast friends throughout Coshocton and Coshocton county.

Atty Lee Williams has been retained to represent six of the defendants in the case of Frank Foltz vs Rose Chapman and numerous other defendants, now pending in the common pleas court of Stark county. It is an action to quiet the title on real estate in Navarre

3 YEARS AGO

1908	Dry	Wet	Majority Dry	Majority Wet
Adams	112	83	29	
Bedford	135	52	83	
Bethlehem	107	55	52	
Clark	164	76	88	
Crawford	74	180		106
Franklin, Pct 1.	74	72	2	
Franklin, Pct 2.	145	82	63	
Jackson	163	76	87	
Roscoe, Pct.	111	69	42	
Jefferson	137	43	94	
Warsaw, Pct.	129	23	106	
Nellie, Pct	43	6	37	
Keene	154	45	109	
Lafayette	162	46	116	
W Lafayette Pct	185	30	155	
Linton	150	94	56	
Plainfield, Pct.	45	12	33	
Millcreek	83	48	25	
Monroe	105	76	29	
New Castle	148	97	51	
Oxford	128	87	41	
Perry	127	48	79	
Pike	96	46	50	
Tiverton	116	63	53	
Tus. Pct. 1	31	64		33
Tus. Pct. 2	53	108		55
Cosh. Ward 1-A	53	144		91
Cosh. Ward 1-B	85	227		142
Cosh. Ward 1-C	68	78		10
Cosh. Ward 2-A	67	147		80
Cosh. Ward 2-B	90	135		45
Cosh. Ward 3-A	115	189		74
Cosh. Ward 3-B	19	151		102
Cosh. Ward 4-A	87	222		135
Cosh. Ward 4-B	139	237		98
Cosh. Ward 4-C	11	111		100
Washington	116	47	69	
White Eyes	127	125	2	
Virginia	162	68	94	
Total	4179	3595		
	3595			
Majority	584			

Pottery Maker Dead.

East Liverpool, Dec. 14.—Geo. McNicol, 40 years old, manager of the Aetna Potteries company at Crooksville and more recently manager of the Potteries' Co-Operative Company of this city, is dead here. He came from Trenton, N. J., 17 years ago. He was one of the best ceramists in Ohio His widow and seven children survive.

SUSPEND NEWARK TEACHER-RAIDER

Newark, Dec. 14—Miss Estelle Emery, who participated in Tuesday's saloon raids, was suspended as teacher in the city schools by Supt. Wilson Hawkins, who charged that she had been guilty of indiscretion as a teacher and had imposed on him by claiming that she wished to be excused because of important business She will be given an opportunity to explain to the superintendent and board of education Miss Emery said last night she expected to offer no defence for her action and that if the superintendent and board of education decided her action was sufficient grounds for dismissal she would abide by their decision.

"There are other things I can do for a living," remarked Miss Emery

Mayor Geiger of Kirkville said today that warrants would be served Friday on the Newark saloonists whose places were raided

EDITORIAL

Temperance has won a signal triumph.

Temperance has won in spite of an issue seriously beclouded.

Many good men and women have felt that if in any way they recognized the word "saloon" they were forever damned. And they have been told this by mischievous or ignorant leaders. They have felt that the vote against the Rose Law was to vote against the church because some of the churches sanctioned and endorsed the Rose Law.

And yet the Rose Law has brought more misery and degradation and devastry to this county than any other measure ever in power.

The choice this year was not for a man to vote "wet" or "dry." No matter which way he voted, he voted "wet." He either voted for the open saloon or the bootlegger; there was no "dry" ground, no matter how strenuously for personal reasons, leaders endeavored to show such an issue.

Three years of Wayne B. Wheeler's doctrine has been all that Coshocton could stand and she discarded it with an unmistakable voice.

And now we must MAKE GOOD. The citizenship of this town has given a personal guarantee that the laws against saloon excess would be rigidly enforced. The time is ripe now Get busy. If a man starts a saloon and has drunken or questionable characters hanging around, do not hesitate to file information or complaint The Citizens League is incorporated for that exact and sole purpose and intends to do exactly as pledged

The first thing is to have ordinances passed regulating the saloons It is too bad that Wayne B. Wheeler's crowd knocked out the Dean limitation bill a year ago or we could limit the number—had that bill passed—to 20 saloons. And that is more than plenty; it ought to be ten.

Make a strict and early closing hour. Other businesses close early and a saloon might just as well. We never heard a good excuse for any man staying away from home and hanging around a saloon. Make the punishment fit the crime. Sunday closing should be adamant, and an owner ought not be allowed under any excuse to have any friends or visitors in his saloon on Sunday or after closing hours. The Age believes there should be no screens. Let the council get busy at once and frame strict ordinances; the Citizens League will help all in its power. Let the mayor instruct his police definitely that not a moment's hesitancy may be felt in obeying the very letter of the law. Treat all alike and compel decency and order. It can and must be done.

There are some men who have been indicted during the Rose law years for infractions of the law, bootlegging and speakeasy; they ought not be permitted to go into the saloon business. Under the laws of the State, however, they cannot be stopped starting. They can be stopped short however, if they run a mean place and disobey the laws.

There is no boys' play about this; it is strictly business. And those who sell liquor for a living must realize that fact.

One thing more; scores of sound people out in the townships voted "wet" because they realized the hopelessness of the situation with the bootlegger. The county seat, by aid of their votes, rids itself of the pest, but there is still danger of bootlegging and the speak easy in the country. The county authorities must be vigilant and active to help the country districts clean up. The bootlegger must be run to earth wherever found. The Citizens League must help clean up the country as well as the city, to the full extent of its ability.

There is work ahead for the good people of Coshocton

Be in earnest

SPECIAL MEETING OF CITIZENS LEAGUE

The Citizens League of Coshocton in connection with the Mayor and Council of Coshocton, are requested to meet at Citizens League Headquarters Friday morning, Dec. 15 at 10 O'clock for the purpose of taking action to secure strict regulation of the Liquor Traffic in Coshocton. Everybody Invited.

NEWSPAPER ARCHIVE® NEWSPAPER ARCHIVE®

See Smith For Security and Service | There is a difference in insurance. | The Baker-Herbig-Royer Co. | Every Kind of INSURANCE

FUGITIVE COMMITS SUICIDE?

Sister Thinks Mrs. John Tharp Has Swallowed Carbolic Acid

HAD MADE THREATS

Mrs. Caleb Berry Denies That Woman Left in Boarder's Company

MRS. JOHN THARP, WHO, HER HUSBAND ALLEGES, SUDDENLY LEFT HER HOME LAST SUNDAY AFTERNOON, MAY HAVE COMMITTED SUICIDE ACCORDING TO STATEMENTS MADE BY A SISTER OF THE WOMAN. MRS. CALEB BERRY OF NORTH FIFTH STREET THURSDAY AFTERNOON.

Mrs. Tharp is known to have purchased a quantity of carbolic acid from a local druggist late Saturday night and to a friend intimated that she was going to put an end to her troubles, showing the bottle of acid.

Mrs. Caleb Berry thinks her sister has gone to a secluded place and swallowed the fiery contents of the bottle. Her mind was unbalanced, said Mrs. Berry.

The statements made to the police and to the Associated Charities Wednesday by John Tharp were emphatically denied to an Age reporter by Mrs. Berry Thursday. She says the story that Mrs. Tharp left her home in company with the "star" boarder, George Brink, is without any foundation.

According to the sister's story Mrs. Tharp went down town Saturday evening and bought the acid. She returned home. Sunday morning she says Mrs. Tharp and her husband had some trouble. At about 1 o'clock, Mrs. Berry says, Mrs. Tharp and her husband left the home together. Mrs. Tharp intended going to the Mizer sanitorium on Chestnut street to get work. Mrs. Berry says Tharp met one of his friends near Chestnut-st. and the two left the woman. Mrs. Berry says it was not until later in the day that Tharp missed his wife and started a search for her.

Mrs. Berry says that Mrs. Tharp has had a very rough road to travel. She said Tharp treated her in a manner no woman would approve.

Following a protracted sick spell last spring Mrs. Tharp's mind became affected, according t the attending physician. It is the general belief of the family that the woman has wandered away with her mind unbalances and has taken the acid. The family expects to find her dead body.

Concerning the story told the police by Tharp that his wife had run away with young Brink, Mrs. Berry says it is absolutely untrue. She says Brink was a "silly young boy", and that her sister took pity on him and did not "have the heart to turn him out." She says the idea of her sister running away with a boy of such youth is preposterous.

Mrs Berry says a local fortune teller told her Wednesday night that Mrs. Tharp's body was in a dark hole.

The Famous "Green Man of Brighton."

In October, 1906, an individual was to be observed at Brighton, England, who walked out every day dressed in green from head to foot—green shoes, green gloves, green handkerchief and other articles to match. This eccentric person lived alone, knew nobody, and in his house the curtains, the wall paper, the furniture, even the plates and dishes and the smallest toilet articles, offered an uninterrupted sequence of green. Having started on his career, there was obviously no reason to stop, and with full consistency he carried this scruples so far as to eat nothing but fruit and vegetables of the same green color. The consequences were extremely disastrous. One fine day the green man jumped from his window into the street, rushed forward and performed a second somersault from the top of the nearest cliff.

Climate and Food.

In the arctic regions human food is almost exclusively animal, because that is the only sort which is at all plentiful in quantity. In the tropics, where vegetable food is abundant and animal foods readily decay, plant products have and always have been of very great importance in the diet. In temperate regions all kinds of food may be secured, and it seems reasonable to suppose that all kinds have always been eaten as they are today.

Awaiting the Test.

Pilgrim—If I come in will that dog bite me? Mrs. Hawkins—We don't know ways sure, mister. But the feller that let us take him on trial said he'd chew up a tramp in less'n two minutes; but, land sakes, we don't gain' to believe it till we see it done.—Chicago News.

OHIO NEWS.

Kills Wife and Self.

Cleveland, O., Dec. 14.—Mrs. Fred Nabakosky, 48, was fatally wounded at her home here by her divorced husband, who then committed suicide. Nabakosky went to the home of his wife and demanded admittance. The woman, who had but recently obtained her separation, refused to admit him. He forced his way in, and after a quarrel drew a revolver and shot her twice. He then walked across the street and fired a bullet into his head, dying instantly. Mrs. Nabakosky was taken to a hospital, where it was said she could not live.

Dies in Chair Tonight.

Columbus, O., Dec. 14.—Governor Harmon has refused to grant another reprieve to Thomas Davis, colored murderer, and he will pay the death penalty in the electric chair at the penitentiary shortly after midnight tonight. Davis killed a Hungarian laborer in the woods north of Chillicothe, Sept. 11, 1910, robbery being the motive.

Blackmailer Fined.

Columbus, O. Dec. 14.—Mrs. Hattie Latham of Coshocton, indicted by the federal grand jury for blackmail, was fined $100 and costs by Judge Hollister in federal court. The sentence was suspended pending Mrs. Latham's good behavior. Neighbors had testified to her good character and that she had three children whom her husband did not support.

Murder Is Suspected.

Bellefontaine, O., Dec. 14.—With his skull crushed and money and watch gone, the lifeless body of A. J. Grafton, Terre Haute business man, was found in a lonely spot near Quincy, this county. Identity was fixed by letters found in the pockets of the man's clothes. The police suspect foul play.

Church Cloakroom Robbed.

Kenton, O., Dec. 14.—A reward has been offered for the capture of the thief who stole more than $100 worth of wearing apparel from the Methodist church while Bishop Quayle was lecturing. The wraps were taken from an anteroom.

Clevelanders Boycot Eggs.

Cleveland, O., Dec. 14.—Recruits are being daily enlisted in the Thirty-Cent Egg club, the members of which pledge themselves to abstain from eating hen fruit for a period of three weeks in the hope of forcing a reduction in prices.

Accused of Jewel Thefts.

Circleville, O., Dec. 14.—Stolen jewelry amounting to $500 in value, taken by burglars from the store of J. H. Butch here, was recovered, following the arrest of Humphrey Orle and Frank Williams. The men are being held for trial, charged with burglary.

Three Hurt In Wreck.

Dayton, O., Dec. 14.—Three section men were injured when Big Four passenger train No. 9 struck a handcar. The injured: Michael Dombrosi, leg broken; Alexandro Vinamo, arm cut off, may die; Jacob Romoni, severe cuts.

Wets and Drys Fight Today.

Columbus, O., Dec. 14.—Coshocton and Darke counties are today voting under the Rose county option law. Both went dry three years ago.

Falls to His Death.

Cincinnati, O., Dec. 14.—Frank Jester, 20, an iron worker, fell 70 feet to his death at the new Fourteenth district public school.

More Than Hundred Paroled.

Mansfield, O., Dec. 14.—The state board of control met at the reformatory here and paroled 119 prisoners.

STAMP OUT TUBERCULOSIS

Those Red Cross seals, on sale throughout Coshocton, are 1 cent apiece and are designed for use on the backs of letters during the holiday season. All the proceeds of the sale go to the Tuberculosis League and the Dispensary Aid society to help in their fight against the white plague. They are on sale at 25 leading stores in the city.

AWARD PRIZES AT INSTITUTE

Many Fine Exhibits Made At Adamsville Farmers' Institute.

Prizes in the best farm products displayed at the Adamsville farmers' institute were awarded as follows:

Best six ears Pride corn—First prize, Fred Shaner, second prize, C. F. Bell.

Best six ears Pride corn—First prize, H. A. Studor, second prize, H. A. Studor.

Best one half gallon wheat—First prize, C. B. Marchelli; second prize, S. S. Vansel.

Best one half gallon oats—First prize, H. A. Studor.

Best plate six potatoes—First prize, H. A. Studor, second prize, J. B. Balmer.

Best plate six apples—First prize and second prize C. B. Bell.

Best sample of wool taken from six different sheep—First prize, W. M. Aler; second prize, H. A. Studor.

Best one-pound print butter—First prize, Mrs. Reuben Bell, second prize, Mrs. E. N. Knicely.

Best loaf of bread—First prize, Mrs. L. S. Wisecarver, second prize, Mrs. G. W. Bell.

Best jar canned peaches—First prize, Della Stultz, second prize, Howard King.

Best jar canned plums—First prize, Mrs. M. J. Ripple, second prize, Mrs. W. M. Aler.

Best jar canned pears—First prize, Mrs. C. R. Matchett, second prize, Howard King.

Best jar canned cherries—First prize, Mrs. J. W. Vansel, second prize, Mrs. J. A. Latrick.

DEMOCRATS VICTORIOUS

Elect State and Legislative Tickets in Arizona.

Phoenix, Ariz., Dec. 14.—Secretary Hayes of the Republican central committee has conceded the election of the entire Democratic state ticket in the first state election except Fred Cleaveland, candidate for state treasurer, by pluralities of 500. Democratic Chairman Birdno insists the pluralities will be upward of 2,500 and may reach 3,600. A heavy vote was cast.

The constitutional clause providi[illegible] for the recall of judges, which w[illegible] offensive to President Taft, has be[illegible] eliminated from the constitution [illegible] an overwhelming vote, although [illegible] the Democratic candidates on t[illegible] state and legislative tickets a[illegible] pledged to restore it as soon as t[illegible] territory becomes a state.

George W. P. Hunt, Democra[illegible] candidate for governor, is runni[illegible] ahead of Edward W. Wells, Republ[illegible]can, while Carl Hayden, a Democra[illegible] for congress, has a big lead ov[illegible] John Williams, Republican.

The Democrats have elected a m[illegible]jority of both houses of the legisl[illegible]ture, which would mean the electio[illegible] of Mark Smith and Henry Ashurs[illegible] Democrats, to the United States se[illegible]ate. Fully 80 per cent of the voter[illegible] scratched their tickets.

Squid Ink Bag.

Ancient ink was made by a squee[illegible]ing out of dead cuttlefish after t[illegible] body was perfectly relaxed. Painte[illegible] got their sepia from this same squi[illegible] bottle. This likewise is the true sou[illegible] of the genuine and original India i[illegible] for which there has never been a[illegible] satisfactory substitute found. The i[illegible] bag is big as a man's thumb and c[illegible] squirt six feet, darkening more th[illegible] a hogshead of water, so the squid c[illegible] make unseen a dart and dash and g[illegible] away when squid eating sea fish com[illegible] around.—New York Press.

BUCKEYE RAILROADS MAKE POOR SHOWING

Gross Revenues Show Big Decrease For Year.

Columbus, O., Dec. 14.—Figures taken from the annual report of the public service commission, soon to be filed with Governor Harmon, show that Ohio railroads have not had a very good year. They have carried more passengers and fewer tons of freight and suffered a loss from 1910 of nearly $2,500,000 in gross revenue. This decrease was in the face of an increase in passenger revenue of $2,484,000. Decrease in revenue from freight was nearly $5,000,000.

There were 11,665 people killed or injured, an increase of 1,041. The number of passengers killed was 564.

Miles of track was increased. The total amount of money represented in the railroads in Ohio is $2,059,903,568, against $1,868,608,655 last year.

Walker & Lawrence

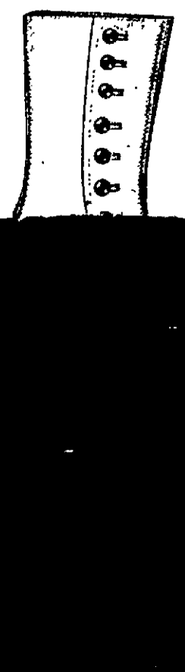

Christmas

Did you ever consid[illegible] ty presents to be found [illegible]

SKATES
SLEDS
WAGONS
TOOLS
RAZORS
COFFEE PERCOLATORS

The above suggests only a few. [illegible] see what handsome things we have and how cheaply we sell them.

Coshocton Hdwe. Co.

Christmas Haberdashery

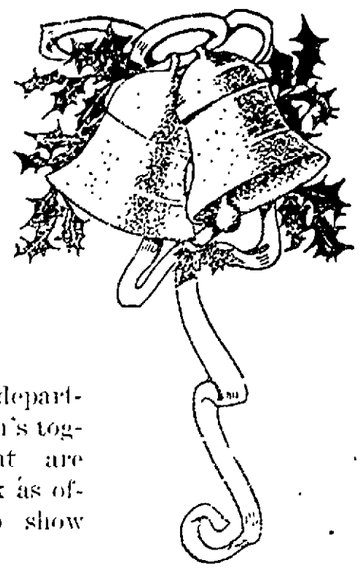

Select any article from our haberdashery department and he'll appreciate it. Our showing of men's toggery is a collection of choice, exclusive styles that are above the level of "Ordinary." Come in and look as often and as long as you like—We'll be pleased to show you!

Latest Neckwear — A magnificent assortment especially selected for this holiday trade — 25c, 50c and $1.00.

Combination Sets, Suspenders, Arm Bands and Garters to match 50c and $1.

Combination Sets, Hose and Necktie to match ..... 50c and $1.00

All kinds of Gloves here to choose from, quality the best, kid and mocha gloves, 50c to $2.50.

Silk Lined Gloves $1.09 to $2.50. Fur Gloves, $1.25 to $3.50.

[illegible] and durable fabrics, $1.25 to $2.50.

[illegible] Robes, good full sized, neatly trimmed 50c to $1.50.

[illegible]g Bags, a large line to choose from, $1.50 to $13.00.

[illegible]ing in our power to make your Holiday shopping easy [illegible]played where you can readily see it. You can almost

[illegible] SENTER

The Store that Satisfies Coshocton, Ohio.

[illegible]s Gifts for Ladies and Misses

[illegible]s Gifts you should bear in mind that nothing is so [illegible]ich are ornamental as well as useful. To obtain such [illegible]ce turn to a Wearing Apparel store.

[illegible]f Ladies' Silk and Lingerie Shirt Waists at popular [illegible] Vanity Bags, Purses, made of Metal, Velvet, Leather [illegible]chiefs for all.

[illegible]on Ladies' Silk Messaline Petticoats, in all colors, in[illegible]ery acceptable Gift — Take advantage of them sale [illegible]

[illegible] supply of Ladies' Mannish Gray Flannel Shirt Waists.

[illegible]ave made a mistake in the size of any article bought [illegible]e cheerfully exchanged.

THE GEM In the Forbes' Blk.

READ FOR PROFIT AGE WANT ADS USE FOR RESULTS

UTAHNA

Friday Matinee and Night

Admission 5c to all Never Higher

ARRAH-NA-POGUE

Kalem's Greatest Irish Production in Three Reels

The Play is Full of Action.

The Photography is Magnificent.

The Scenic Backgrounds are Beautiful and the characters are strong.

NewspaperARCHIVE® NewspaperARCHIVE®

CAUGHT RIFLING BOXES

Emmet Potter, 15, is Caught Red-Handed Robbing Local Office.

BEING HELD IN JAIL

Clerks See Him Open Boxes With Deft Fingers and Take Letters.

EMMET POTTER, 15, WAS PLACED IN JAIL THURSDAY AFTERNOON AFTER HAVING BEEN CAUGHT RED-HANDED ROBBING THE LOCK BOXES AT THE COSHOCTON POSTOFFICE.

HE FELL INTO HIS OWN TRAP.

THE LAD IS HELD AWAITING THE ACTION OF THE FEDERAL AUTHORITIES, TO WHOM POSTMASTER SNYDER AT ONCE WIRED PARTICULARS. AN INSPECTOR WILL PROBABLY ARRIVE HERE THIS EVENING.

THE CASE IS A SERIOUS ONE.

Monday the postmaster received complaint from a local bank that a letter from Plainfield, containing money, should have reached them and had failed to arrive. No trace could be found of it.

The postoffice authorities began a systematic watch. Asst. Postmaster Miss Iva McCoy and Chief Clerk Wells were keeping a surveillance on the lobby, as one of the distributing clerks had noticed young Potter hanging around the lobby for several days.

At noon Thursday Mr. Wells was watching the lobby through the letter slit where first class mail is dropped. He saw young Potter go to the box of the Fountain Dry Goods Co. and deftly open it and extract some letters. Then he opened the box of the Boston Piano Co. and got some mail.

The boy then started out of the office whistling, but Mr. Wells dashed after him, collared him and asked him for the letters. He played innocent.

He was taken into the private office and Postmaster Snyder telephoned for; he had just left for dinner. The lad was searched and six letters to the Fountain and two to the Boston Piano Co. produced. He then admitted taking them. He denied all else, it is understood. However, a torn envelope addressed to the Fountain was found in the waste basket in the lobby and behind a radiator in the lobby a postal money order to the Fountain.

The boy was turned over to Sheriff McDonald and the federal authorities notified.

How he manipulated the boxes is not known. They are of the "safe combination lock" variety, and it may be that the lad has stood around watching people open their boxes and learned the combination; or they may not have closed the boxes tightly.

This is the second clever capture the local office has made in the last three months, the other being the Latham blackmail case.

Young Potter is a bright and active boy. He is very keen, and when younger formerly carried Daily Ages. He is bright as a dollar, and that his tendencies have led into the wrong direction is a matter of genuine regret to those who have watched the lad as a "comer."

PERKINS ON TRUSTS

Morgan's Former Partner Suggests Jail Sentence

Washington, Dec. 14.—Prison sentences for individuals violating the regulations of a proposed "business court or controlling commission," were suggested by George W. Perkins, former partner of J. Pierpont Morgan, before the senate interstate commerce committee. Perkins said that the revocation of licenses would not be sufficient and that a "business court," to be effective, should have power to send malefactors to jail.

He suggested the "business court" as a means of immediate relief in the solution of the trust problem, and said it should be composed largely of experienced men and be a part of the department of commerce and labor. This body, he said, should have power to license corporations doing an interstate or international business.

A Silly Game.

A city cousin had been staying at the farm one autumn for two weeks, resting up for the winter's round of pleasure. One evening after supper she suggested to her country cousin that they get up a bridge party some evening.

"My sakes, Arabella," was the horrified reply, "they ain't no bridge nearer than four mile, and that one's awful rickety. This time of year you'd all have pneumonia. For crazy newfangled ideas give me you city folks!"—Philadelphia Times.

Ladtes' $1 Black Silk Hose 89c

By means of a very fortunate purchase we are enabled to offer a limited number of Ladies' Black Silk Hose at a decided reduction. They are pure thread silk, in sizes from 8 1-2 to 10 and worth $1.00 (and more in some stores). We put them on sale Friday at the very special price, a pair 89c.

This special sale of Ladies' Silk Hose presents an unusual opportunity for Gift Seekers — Investigate.

The Ransom Dry Goods Co.

COSHOCTON'S BEST SILK STORE.

Low Rates South and Southwest

via

L&N

to hundreds of towns in

Alabama, Georgia, Florida
Mississippi, Louisiana
Arkansas, Oklahoma
Texas, Mexico

and other States in the Southeast and Southwest. Round-trip tickets sold the first and third Tuesdays of each month. Liberal stop-overs.

Through Trains from Cincinnati, Louisville, Chicago and St. Louis to New Orleans, Mobile, Atlanta and Jacksonville

Through sleeping cars from Indianapolis, Cleveland and Grand Rapids to Jacksonville.

Electric Lighted Equipment—Dining Cars

For particulars address nearest representative

F. D. BUSH, D. P. A., L. & N., Cincinnati
G. E. HERRING, T. P. A., L. & N., Cleveland
F. E. WEISS, T. P. A., L. & N., Detroit
P. W. MORROW, D. P. A., L. & N., Chicago
J. H. MILLIKEN, D. P. A., L. & N., Louisville
R. H. DeTREVILLE, T. P. A., L. & N., Evansville

FOR WOMEN

ORANGE BLOSSOM

Dr. J. A. McGill's Famous Female Suppositories

Are a famous remedy for all female diseases

Suffering Women try a Sample

For sale by all Druggists PRICE $1.00

Call on your home druggist for book and free sample

MILLIONS of FAMILIES are using SYRUP of FIGS and ELIXIR of SENNA

FOR COLDS AND HEADACHES, INDIGESTION AND SOUR STOMACH, GAS AND FERMENTATION, CONSTIPATION AND BILIOUSNESS, WITH MOST SATISFACTORY RESULTS.

NOTE THE NAME

CALIFORNIA FIG SYRUP CO.

IN THE CIRCLE ON EVERY PACKAGE OF THE GENUINE

THE WONDERFUL POPULARITY OF THE GENUINE SYRUP OF FIGS AND ELIXIR OF SENNA HAS LED UNSCRUPULOUS MANUFACTURERS TO OFFER IMITATIONS, IN ORDER TO MAKE A LARGER PROFIT AT THE EXPENSE OF THEIR CUSTOMERS. IF A DEALER ASKS WHICH SIZE YOU WISH, OR WHAT MAKE YOU WISH, WHEN YOU ASK FOR SYRUP OF FIGS AND ELIXIR OF SENNA, HE IS PREPARING TO DECEIVE YOU. TELL HIM THAT YOU WISH THE GENUINE, MANUFACTURED BY THE CALIFORNIA FIG SYRUP CO. ALL RELIABLE DRUGGISTS KNOW THAT THERE IS BUT ONE GENUINE AND THAT IT IS MANUFACTURED BY THE CALIFORNIA FIG SYRUP CO. ONLY

NOTE THE NAME

CALIFORNIA FIG SYRUP CO.

PRINTED STRAIGHT ACROSS, NEAR THE BOTTOM, AND IN THE CIRCLE, NEAR THE TOP OF EVERY PACKAGE, OF THE GENUINE. ONE SIZE ONLY. FOR SALE BY ALL LEADING DRUGGISTS. REGULAR PRICE 50c PER BOTTLE.

MINIATURE PICTURE OF PACKAGE.

SYRUP OF FIGS AND ELIXIR OF SENNA IS ESPECIALLY ADAPTED TO THE NEEDS OF LADIES AND CHILDREN, AS IT IS MILD AND PLEASANT, GENTLE AND EFFECTIVE, AND ABSOLUTELY FREE FROM OBJECTIONABLE INGREDIENTS. IT IS EQUALLY BENEFICIAL FOR WOMEN AND FOR MEN, YOUNG AND OLD. FOR SALE BY ALL LEADING DRUGGISTS. ALWAYS BUY THE GENUINE.

CALIFORNIA FIG SYRUP CO.

Read for Profit **AGE WANT ADS** Use for Results

"If a man loves a maid, that's his business,
If a girl loves a man, that's her business,
If they become engaged, that's their business,
If they want a ring, that's my business.

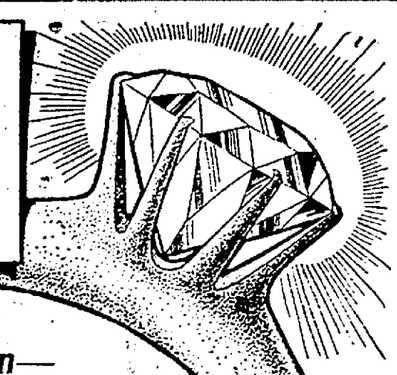

A Suggestion—

Why Not a Ring?

The history of the ring dates back to the time when men dwelt in caves and fashioned rude ornaments from the bones of wild beasts to decorate the fingers of their loved ones. The seal ring has been the emblem of authority, and has left its imprint upon the documents of the greatest monarchs of the world. As it is a circle, having neither beginning or end, it has been the chosen emblem of lovers, and a token of friendship since time began. Where can you find a gift which conveys a more tender sentiment, a truer bond of friendship, or greater proof of fidelity than the ring, whether it encircles the chubby finger of the baby, graces the hand of the Miss, sparkles on the white tapering fingers of the lady, or strong firm hand of man, it is a constant reminder of the giver.

We have 750 designs of rings for your selection. Diamonds, Rubies, Emeralds, Sapphire, Opals, Turquoise, Garnets, Peridots, Topaz, Pearls, Bloodstone, Agate, besides Signet rings, Plain rings, Band rings, and Tiffany oval rings. Come in and count them.

BROOKE

The Jeweler

Your visit to this Store will be welcomed whether you buy or not.

Any thing you buy here will be gladly exchanged after Xmas

Boxes Free---Opening Evening

CHRISTMAS

GIFTS FOR MEN AND BOYS

You'll find this store the proper place to buy Gifts for Men and Boys, as we have spared no efforts to make this holiday season the best we have ever had and we are being fully rewarded for our efforts, as we are being kept busy from early morning till closing time every night, taking care of the many customers who apprecate the wonderful values we are giving them.

A Few Practical Suggestions

Mufflers — In all the new shapes, blues, greys, tan, black, white and red, wool and cotton — 50c up.

Umbrellas — Good quality taffetas, steel frames and rods, plain and fancy handles — 75c to $5.00.

Neckwear — Four in hand, bows and silk knitted ties, in all the new shapes and colors, everyone a beauty—25c to $2.50.

Shirts — Plaits, stiff bosoms, and negligees, stripes, and figures, in any color you may wish for $1.00 to $4.00.

Combination Sets in half hose and handkerchiefs also tie and half hose to match, in all colors, silk or lisle —50c to $1.25.

Fur Caps and Gloves in a variety of furs and either one will be appreciated — $2 to $5.00.

Bath Robes, Smoking Coats, Caps, Suit Cases, Traveling Bags, Half Hose, Silk Gloves, Suspenders, Sweater Coats and Jerseys, etc.

Hats — New shapes in popular soft felts and scratch-ups, all the new colors, all the new shapes, in stiff hats—$1.50 up.

Handkerchiefs —plain and fancy, Linen and Flaxette, plain and fancy, also fancy silks — 10c to 50c.

Copyright Hart Schaffner & Marx

Clothes for Christmas

Why not give him a Suit or Overcoat. No man can have too many clothes. Any man will certainly appreciate them. We have some wonderfully fine values in Suits or Overcoats made for us by

HART SCHAFFNER & MARX, MICHAELS STERNS CO., FRANKEL SYSTEM

The new browns, grays, and blues, every garment a model of style, expert tailoring and strictly all wool materials, the service guaranteed satisfactory or a new suit or overcoat FREE.

$7.50 to $10, $12.50, $15 $18 to $25

HACK

THE CLOTHIER

The store that serves you right. Honest merchandise. Truthful advertising. Fair treatment. Let us prove it to you.

NEWSPAPERARCHIVE®

The Thompson-McKeown Co.

An Abundance of Practical and Appropriate

Gift Things

Priced to Your Liking

Christmas approaches and the Christmas question of what to give assumes pressing importance. Yet it is easy of solution. A visit to this store will reveal a multitude of satisfactory answers. There's something here for everyone; never were more extensive assortments of gift goods spread before you —never was their cost more moderate.

A visit to this store will enable you to quickly, satisfactorily and economically settle all Christmas Gift problems.

Store open evenings until Christmas for your convenience.

Neckwear in Boxes

Attractive styles, pretty gifts — 25c and 50c.

Womens Silk Hosiery

Very useful gifts that will surely please her— 50c, $1.00, $1.50, $2.00

Christmas Gloves

Our assortment is greater than ever before. 25c, 50c, $1 and $1.50.

Handkerchiefs

In selecting your Christmas Handkerchiefs, remember this is Coshocton's largest Handkerchief Store, and not only the greatest number of styles, but best values are here.

100 styles at 25c will give you some idea of the wonderful variety.

For the busy shopper we have arranged Handkerchiefs, 3 and 6 in boxes at $1.00 and $1.50.

100 dozen Japonette Initial Handkerchiefs, 5c each, worth 10c.

Fancy Aprons

Dainty gifts and reasonably priced, 29c, 50c, 75c and $1.00.

Children's Fur Sets

Perhaps you remember, when you were three feet tall or so, what a blissful thing it was to tuck your cold little hands into a real muff and have a real fur kitty around your neck and how proud you were when you wore it. A thoughtful gift.

$1.98 to $15 per set.

Christmas Linens

The house wife always appreciates pretty linens, whether a small eluny piece or a pattern cloth, they are equally welcome. See our display of Linens.

Red Cross Christmas seals may be placed any place on letters or packages from now until New Years — 1c each.

On sale in 23 stores in Coshocton.

The Thompson-McKeown Co.

The Candles on the Christmas Tree

Often mean candles on the altar before the week is over.

The Christmas tree is more effective, more beautiful and ABSOLUTELY SAFE when lighted with strands of our miniature electric lights. Come in and let us tell you all about it: how we can take the anxiety away from your Christmas celebration, by lending you strands of various colored lights for the Xmas tree, either at your home or at the church. No job too large, none too small. The twentieth century Christmas does away with the dangerous candles and uses electricity.

The Coshocton Light & Heating Co.

Read for Profit **AGE WANT ADS** Use for Results

TO INSTRUCT OR NOT INSTRUCT

Republicans Will Soon Begin Fight For Delegates

Washington, Dec. 14. — Whether they are to be instructed or uninstructed is the chief issue in the selection of delegates to the Republican national convention.

Anti-Taft Republicans, and these include the men who are seeking to throw the nomination to Roosevelt, will bend every effort to have as many uninstructed delegations as possible. They realize that their only hope against President Taft is to submit to the fortunes of war when Chicago is reached, and they desire to keep the situation open as fas as possible up to the last minute.

President Taft's friends are fully aware of this program and the motive behind it, and will strive for instructed delegations. The fight for the control of the convention will begin early in January, when the first steps will be taken to select delegates.

Urge Teddy to Keep Quiet.

Republicans who are urging Colonel Roosevelt to run again believe that the surest way of promoting the Roosevelt boom is for the former president himself to remain silent on the subject. There were indications that Mr. Taft's supporters were also appreciating this fact and that their efforts in the near future will be directed toward putting Colonel Roosevelt in a position where he will be obliged to say something personally on this subject. Mr. Taft's friends are apparently of the opinion that the quickest and most effective way to meet the Roosevelt issue will be to bring the colonel into the open if possible.

Indorsed by Roosevelt.

Boston, Dec. 14.—Colonel Theodore Roosevelt indorsed the program of the progressive Republicans of Massachusetts at a conference of the members of the executive committee of the league. The league will open its campaign at Tremont temple Saturday evening, with speeches by Gifford Pinchot, Governor Bass of New Hampshire and ex-Congressman Ricord of New Jersey.

Produce.

(Corrected by Snyder Grocery Co.)

Butter	.26
Eggs	.37
Old chickens	.07
Spring chickens	.08
Country lard	.10
New cabbage	.01
Potatoes	1.00
Apples	.60
Turnips	.50
Parsnips	.60

Retail Prices.

Butter	.30
Eggs	.42
Potatoes	1.10
Old chickens	.10
Spring Chickens	.12 1-2
Country lard	.12 1-2
Honey, per lb.	.22
New cabbage	.03
Apples	.80
Turnips	.80
Parsnips	.80

Local Grain and Feed

(Corrected by Hanley Milling Co.)

Wheat	.92
Corn	.60
Oats	.45
Rye	.85
Flour	5.60
Flour, per 1-4 bbl.	1.40
Flour, per 1-8 bbl	.70
Meal, yellow bolted, 10 lbs.	.25
Meal, unbolted	1.80
Bran	1.40
Middlings	1.50
Screenings	1.40
Chop	1.70

Retail Prices.

Corn	.70
Oats	.60
Wheat	1.05

Poultry

(Corrected by Chas. E. Lorenz.)

Turkey, per lb.	.14
Chickens, light spring	.07
Chickens, heavy	.08
Ducks	.10
Geese	.10
Best cloverseed, selling price	13.00
Alsike	12.00
Timothy seed	7.50

Hay, Etc.

(Corrected by Thomson & Son)

Hay, loose	18.00
Hay baled	19.00
Straw, baled	7.00
Oil meal, selling price	2.10
Salt, per bbl	1.20
Timothy seed, retail	7.50

ZIMMERMAN IN CHARGE

Weybrecht Assigns Cleveland Colonel To First Regiment.

Columbus, O., Dec. 14—All the field and staff officers of the First regiment, Ohio National Guard of Cincinnati, will be removed without courtmartial, said Adjutant General Weybrecht. Weybrecht has ordered Colonel Charles X. Zimmerman of Cleveland to assume temporary command of the regiment Jan. 1 and reorganize it. Zimmerman will retain command of his own regiment, the Fifth. The officers who face dismissal number 16, from colonel to chaplain. The line officers won't be affected.

Special prices on pure candies to teachers, Sunday schools and churches. Pentel Bros.

ESTO INSTITUTE HELD DEC. 18-19

Program for Knox County Farmers' Institute Is Announced Thursday.

The Esto Farmers' Institute will be held at Butler church, Butler township, Knox county, on Dec. 18 and 19. The following is the program of the sessions received here Thursday:

MONDAY, DEC. 18.

Morning Session, 9:30 am.

Music.
Invocation
Introductory address by president
Horses for Profit, D. D. Harsh, Minerva, Ohio
Discussion, S. E. Bell.
Music.
Round Table Topic, The Uses of Gasoline Engines.
Music.
Farm Management, Frank Blackford, Eldorado, Ohio.
Discussion, Leendes Smith.
Music.
Appointment of committees

Afternoon Session, 1 pm.

Music.
The Dairy Cow and Her Care, D. D. Harsh.
Discussion, Hodgson Wilson.
Music.
Round Table Topic, Community Buying and Selling.
Soil Problems, Frank Blackford
Discussion, Everett Darling.
Music.

Evening Session, 7:30 pm.

Music.
How to Have Good Neighbors, D. D. Harsh.
Music.
Round Table Topic, Beautifying Country Homes
Music.
Opportunities for Social Life and Culture Open to the Farmer, Frank Blackford.
Music.

TUESDAY, DEC. 19.

Morning Session, 9:30 am.

Music.
Breeding and Care of Hogs, D. D. Harsh.
Discussion, George Crise.
Music.
Round Table Topic, Cheap Ohio Lands.
Corn and Pork Chop, Frank Blackford.
Discussion, John Cunningham.
Music.
Report of Committees.
Alfalfa, John Cunningham.
Music.

Afternoon Session, 1 pm.

Music
How to Build Up a Run Down Farm, D. D. Harsh.
Discussion, Walter Barker.
Round Table Topic, Parcel Post.
The Farmer's Garden and Orchard, Frank Blackford.
Discussion.
Music
Address—Poultry, Ray Earleywine.
Address, Eugene Lawrence.
Music

Evening Session, 7:30 pm.

Grand Concert, in charge of the Bladensburg Concert band
Corn Exhibition.
Dinner will be served at schoolhouse by ladies of Butler church and Butler grange.

LOANS on your personal note; easy payments; add. P. O. box 285, Coshocton

CHRISTMAS GIFTS

FOR ALL THE YEAR

Make your gift one that will give pleasure and satisfaction long after the day is forgotten. We would suggest:

COLUMBIA TALKING MACHINES
EASTMAN KODAKS
BROWNIE CAMERAS
PREMO CAMERAS
CONKLIN SELF-FILLING FOUNTAIN PENS
SWAN SAFETY FOUNTAIN PENS
HULL UMBRELLAS

Moore & Meade, Jewelers

"Meet Me at the Fountain"

so says old Santa Claus. A walk around the store convinces you that this is the Santa Claus store. There are so many pretty things and useful things to choose from, that it is a puzzle to know just what to get. Our large stock gives you variety and if you give us half a chance in all likelihood we can please you.

HANDKERCHIEFS

Ladies' Handkerchiefs in hemstitched, hand embroidered, Armenian edge, all Swiss import—25c.

Ladies' Handkerchiefs in hemstitched, colored border, hand embroidered and lace trimmed — 15c.

Ladies' Handkerchiefs in hemstitched, embroidered and lace edge — 10c.

Ladies' Handkerchiefs in hemstitched, embroidered corner and colored border— 5c.

Mechanical Toys

Zepplelin Air Ships	50c
Wright Biplane	25c
Locomotive Tender and 1 coach with track	50c
Tin Locomotive, tender, 3 coaches and longer track	75c
Iron Locomotive, tender, 1 coach and long track	$1.00
Heavy Iron Locomotive, tender, 2 coaches, long track with two switches	$3.50
Hand Sewing Machines	$1.98
Motor Boats, run in water	25c and 50c
Electric Motors	$1.25 and $1.50

Highland Plaids
36 in. wide, very pretty colorings, nothing better for girls school dresses at the price — 25c.

Half Hose for Men
Silk Plaited, a stocking that has all the look and feel of 50c goods. The best thing we've ever seen. All colors, 25c.

Mercerized Damask
62 in. wide, very pretty pattern, 50c quality; special, 35c.

The Fountain Dry Goods Co.

WET WEATHER SPECIALS

Umbrellas	48c
Umbrellas	75c
Umbrellas	$1.00
Umbrellas	$1.25
Umbrellas	$2.00

Nice Assortment of Handles.

Men's Rain Coats	$3.48
Boys' Rain Coats	$2.98
Men's Gum Boots	$2.98
Men's Gum Boots	$3.98

Goodyear Glove Rubbers

Ladies' Rubbers, worth 75c. at 59c

Mitchell & Com'y
GENERAL MERCHANDISE

Buy Slippers for Christmas

Our stock is the most extensive in the city — and our values— the best obtainable.

Men's House Slippers

Colored Velvet Slippers	25c
Leather Soled Slippers	50c
Tan or Black Kid Slippers	$1.00
Same in better grade	$1.25
Fine Kid Slippers, large variety	$1.50
Extra Quality Kid Slippers, black and colors	$2.00
Boys' Slippers	25c to $1.50

Women's House Slippers

Colored Velvet Slippers	25c
Black or Red, fur trimmed, leather soled Slippers	75c
Red Crochet Slippers	75c
Black Felt Nullifiers	$1.00
Black Felt Nullifiers	$1.00
Melton Cloth Slippers, all colors & styles	$1.25-$1.50
Girls' Slippers	25c to $1

REMEMBER OUR FREE SHOE POLISH OFFER FOR THIS WEEK

Make your selections now and pay later—our special lay away plan.

Where Quality Counts. **THE CANTWELL SHOE CO.** Where Quality Counts.

NEWSPAPER ARCHIVE®